



3 BUILDING TYPE 4 - REAR ELEVATION
SCALE: 3/16"=1'-0"



4 BUILDING TYPE 4 - LEFT ELEVATION
SCALE: 3/16"=1'-0"

FINISH/COLOR SCHEDULE

COMPONENT	MANUFACTURER / COLOR	
A	STUCCO 1	MFGR: SHERWIN-WILLIAMS COLOR: DESTINY (SW 6274)
B	STUCCO 2	MFGR: SHERWIN-WILLIAMS COLOR: TAVERN TAUPE (SW 7508)
C	STUCCO 3	MFGR: SHERWIN-WILLIAMS COLOR: CLOAK GRAY (SW 6062)
D	STUCCO 4	MFGR: DUNN EDWARDS COLOR: RUGGED BROWN (SW 6062)
E	METAL ITEMS	MFGR: DUNN EDWARDS COLOR: RUGGED BROWN (SW 6062)
F	METAL AWNINGS & RAILINGS	MFGR: DUNN EDWARDS COLOR: NORTHERN TERRITORY (DEA158)
G	ADHERED MASONRY	ASPEN 15% CHARCOAL 25% HUNTINGTON GREY 25% WALNUT CREEK 25%

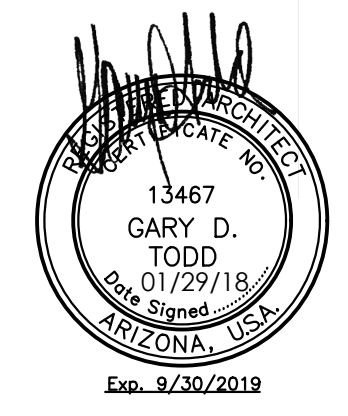

CONCEPTUAL EXTERIOR ELEVATIONS

The Landing at Fiesta Village

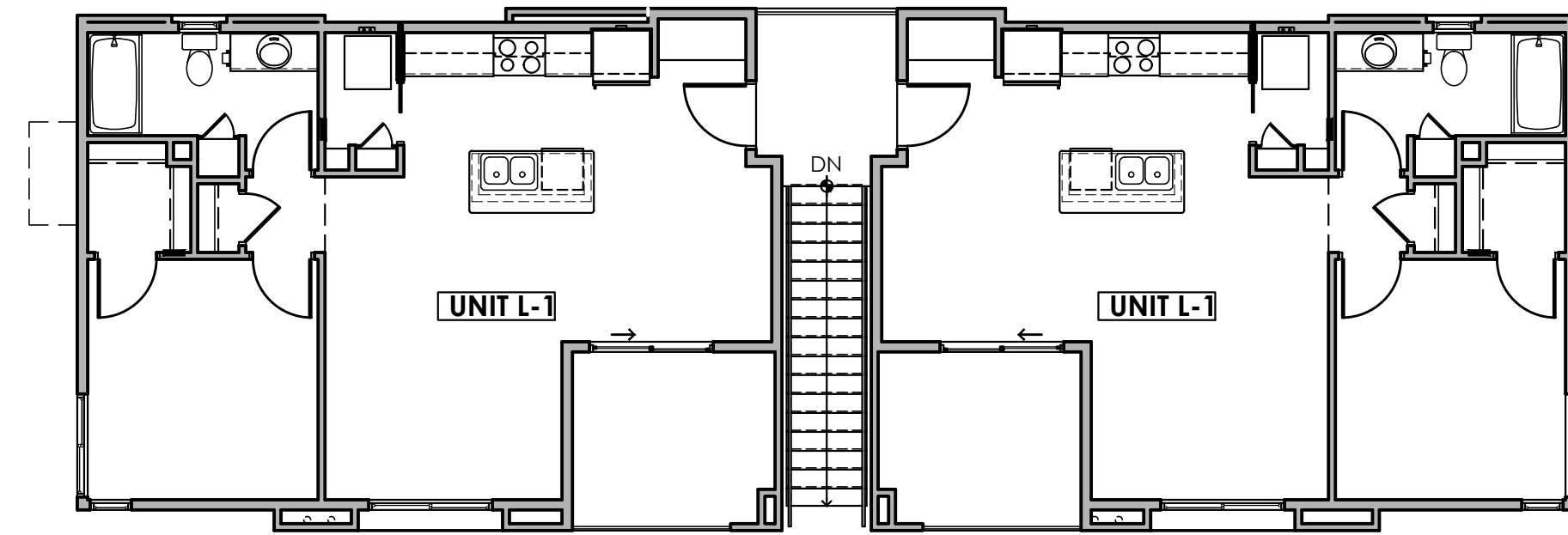

BUILDING TYPE 7 SECOND FLOOR PLAN

SCALE: 1/8" = 1'-0"

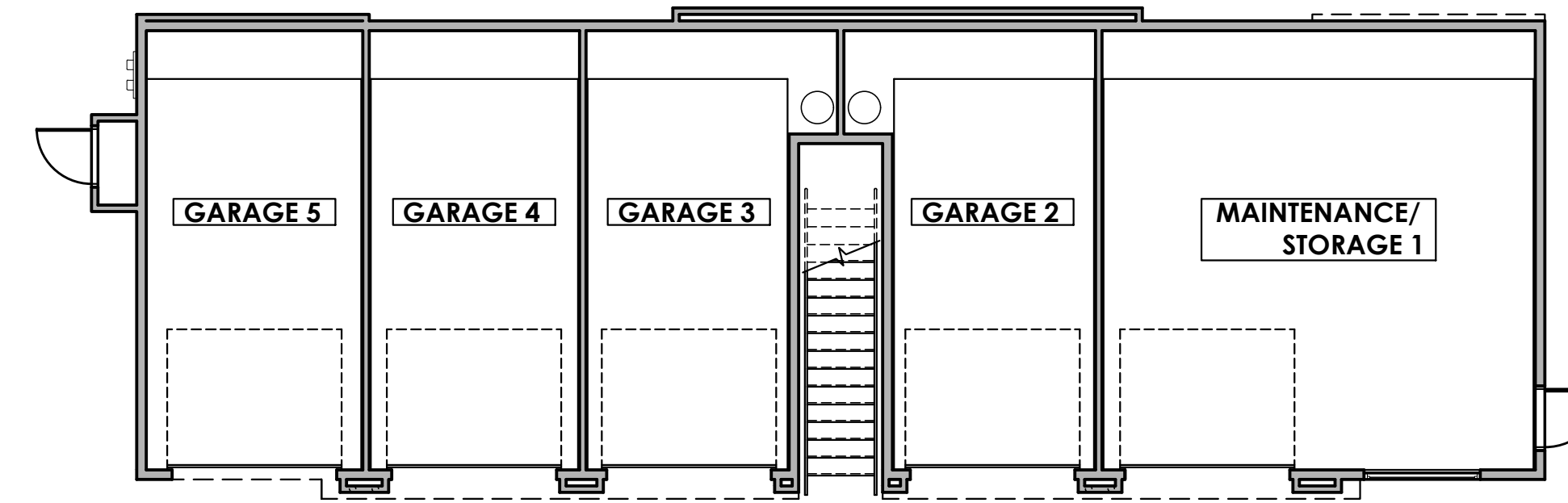

BUILDING TYPE 7 FIRST FLOOR PLAN

SCALE: 1/8" = 1'-0"

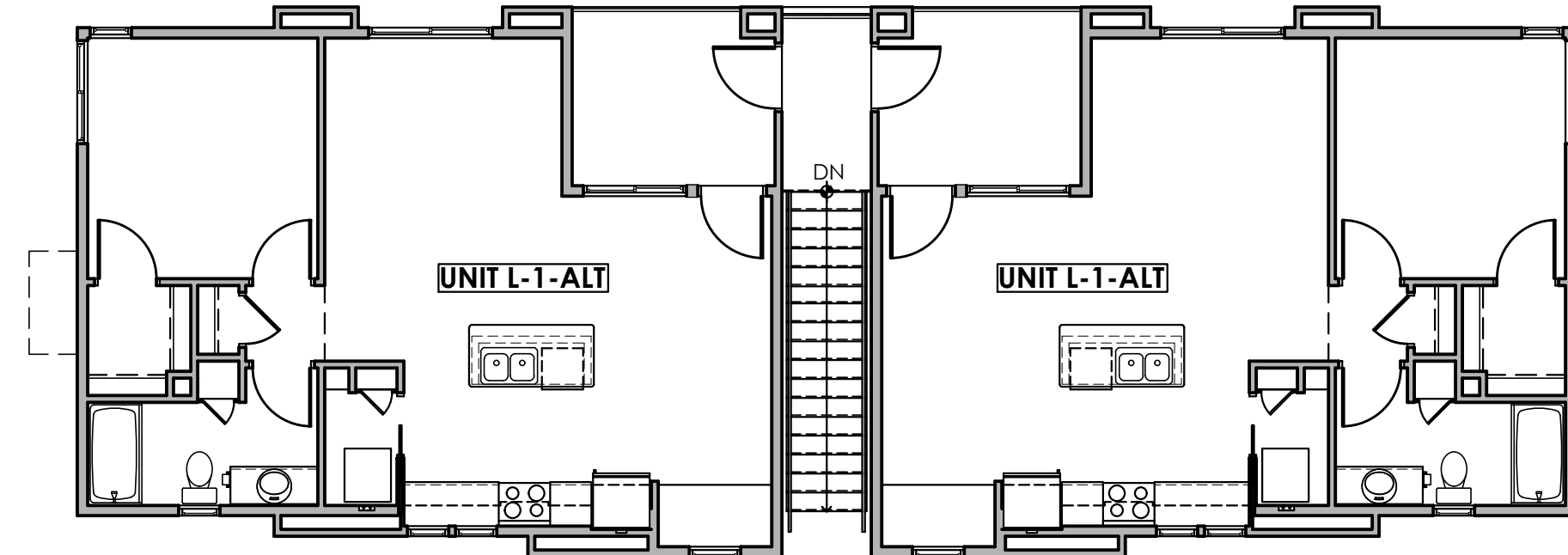

BUILDING TYPE 6 SECOND FLOOR PLAN

SCALE: 1/8" = 1'-0"

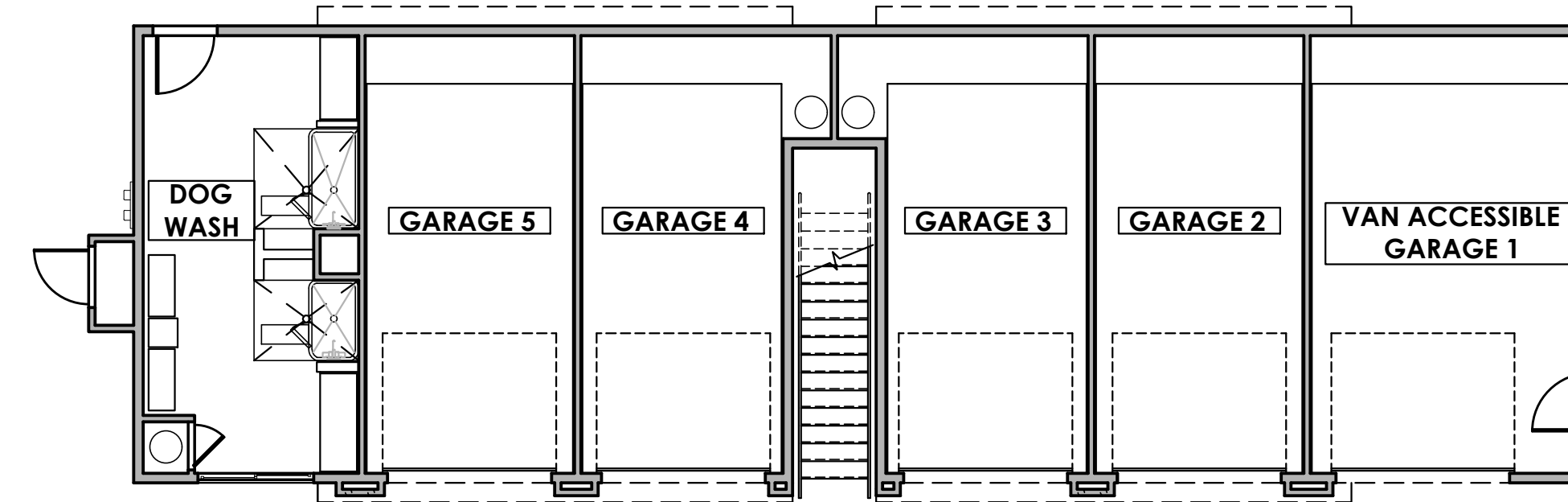

BUILDING TYPE 6 FIRST FLOOR PLAN

SCALE: 1/8" = 1'-0"

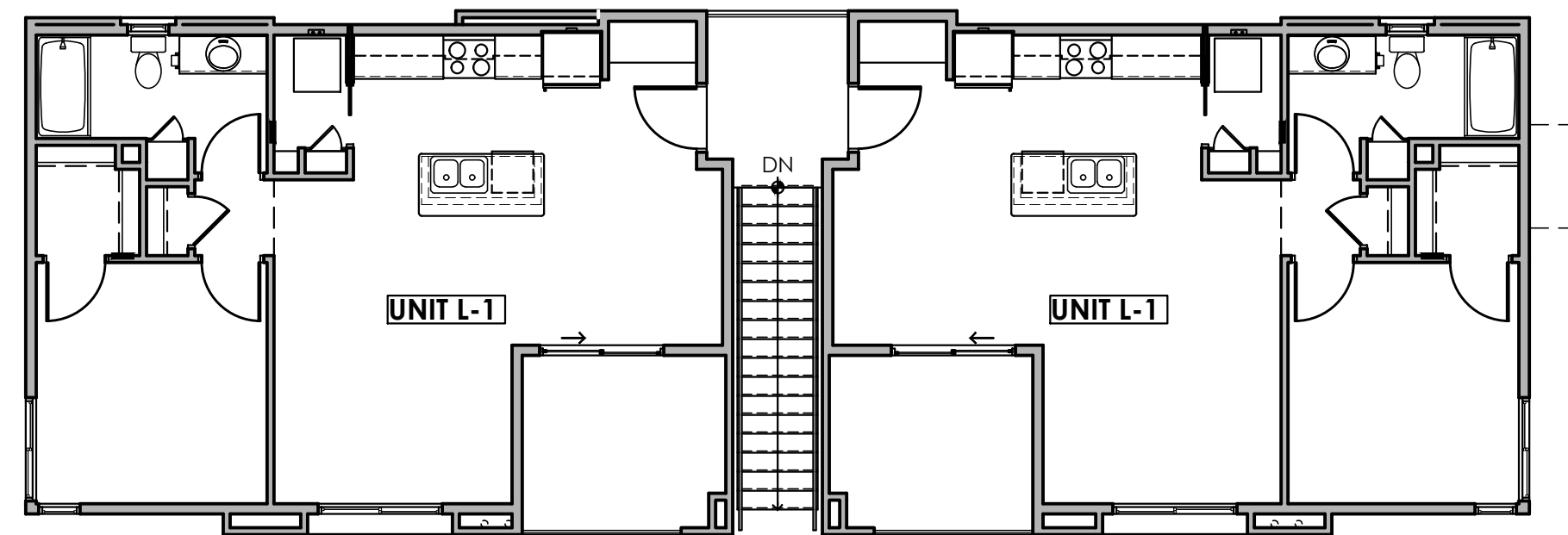

BUILDING TYPE 5 SECOND FLOOR PLAN

SCALE: 1/8" = 1'-0"

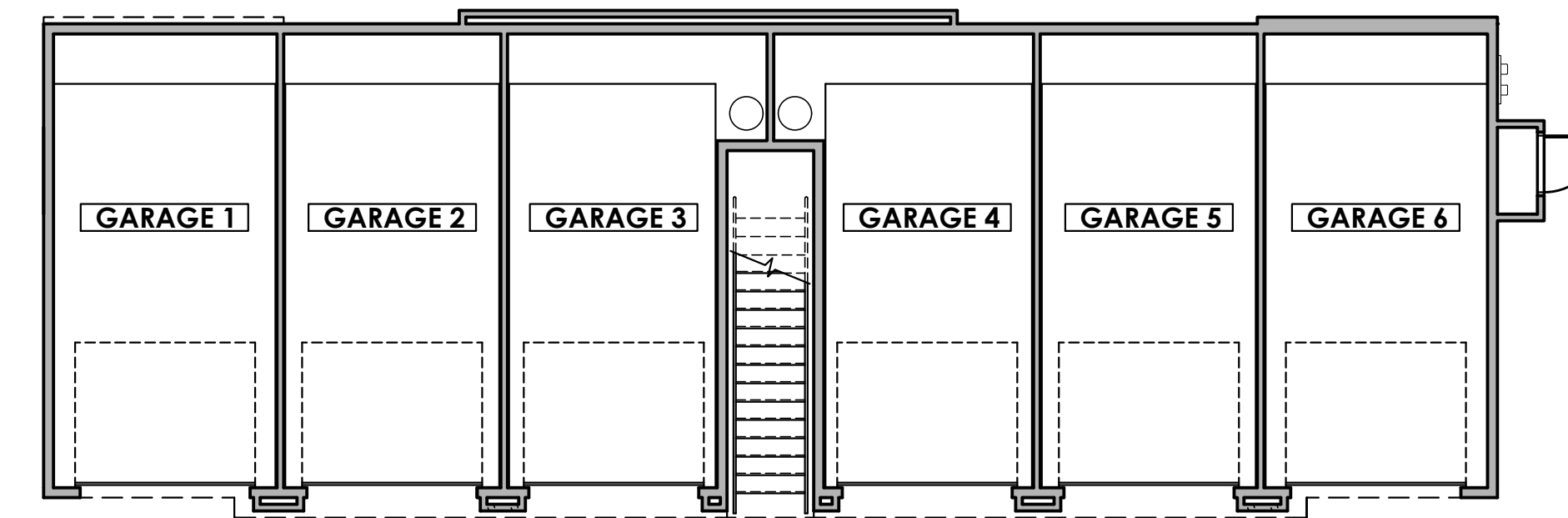

BUILDING TYPE 5 FIRST FLOOR PLAN

SCALE: 1/8" = 1'-0"



CONCEPTUAL FLOOR PLAN

The Landing at Fiesta Village



FINISH/COLOR SCHEDULE

COMPONENT	MANUFACTURER / COLOR	
A	STUCCO 1	MFR: SHERWIN-WILLIAMS COLOR: DESTINY (SW 6274)
B	STUCCO 2	MFR: SHERWIN-WILLIAMS COLOR: TAVERN TAUPE (SW 7508)
C	STUCCO 3	MFR: SHERWIN-WILLIAMS COLOR: CLOAK GRAY (SW 6062)
D	STUCCO 4	MFR: DUNN EDWARDS COLOR: RUGGED BROWN (SW 6062)
E	METAL ITEMS	MFR: DUNN EDWARDS COLOR: RUGGED BROWN (SW 6062)
F	METAL AWNINGS & RAILINGS	MFR: DUNN EDWARDS COLOR: NORTHERN TERRITORY (DEA158)
G	ADHERED MASONRY	ASPEN 15% CHARCOAL 25% HUNTINGTON GREY 25% WALNUT CREEK 25%

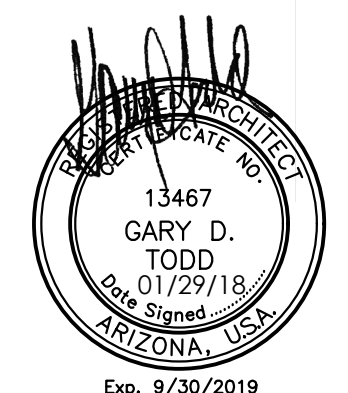

CONCEPTUAL EXTERIOR ELEVATIONS

The Landing at Fiesta Village



3 BUILDING TYPE 5 - BACK ELEVATION

SCALE: 3/16"=1'-0"

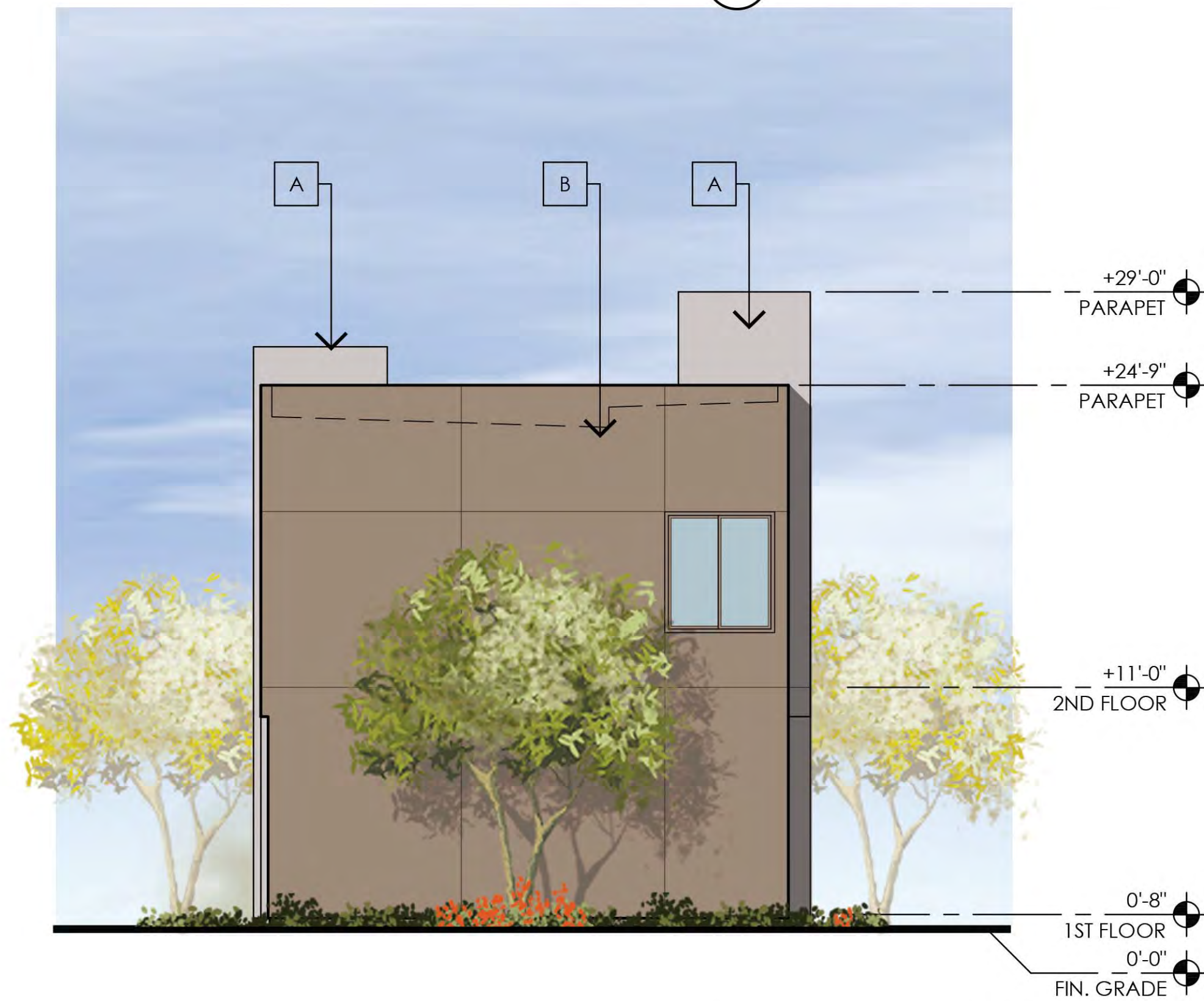

4 BUILDING TYPE 5 - LEFT ELEVATION

SCALE: 3/16"=1'-0"

FINISH/COLOR SCHEDULE

COMPONENT	MANUFACTURER / COLOR	
A	STUCCO 1	MFGR: SHERWIN-WILLIAMS COLOR: DESTINY (SW 6274)
B	STUCCO 2	MFGR: SHERWIN-WILLIAMS COLOR: TAVERN TAUPE (SW 7508)
C	STUCCO 3	MFGR: SHERWIN-WILLIAMS COLOR: CLOAK GRAY (SW 6062)
D	STUCCO 4	MFGR: DUNN EDWARDS COLOR: RUGGED BROWN (SW 6062)
E	METAL ITEMS	MFGR: DUNN EDWARDS COLOR: RUGGED BROWN (SW 6062)
F	METAL AWNINGS & RAILINGS	MFGR: DUNN EDWARDS COLOR: NORTHERN TERRITORY (DEA158)
G	ADHERED MASONRY	ASPEN 15% CHARCOAL 25% HUNTINGTON GREY 25% WALNUT CREEK 25%

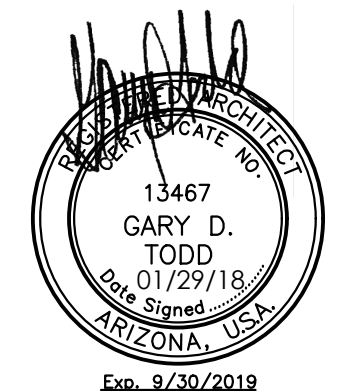

CONCEPTUAL EXTERIOR ELEVATIONS

The Landing at Fiesta Village

Mesa, Arizona

Design Review Submittal

Project No. 16-2012-01 Date 01.29.18

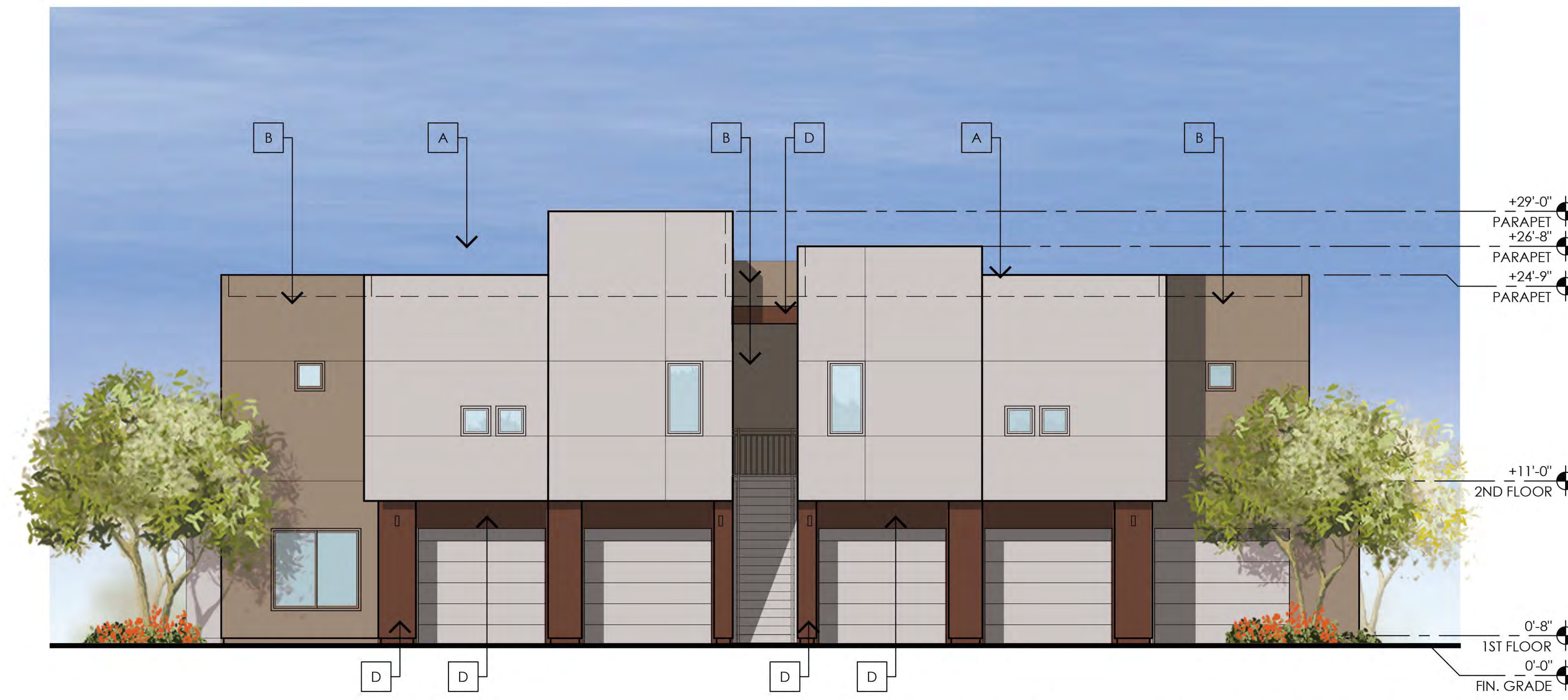

1 BUILDING TYPE 6 - FRONT ELEVATION
SCALE: 3/16"=1'-0"

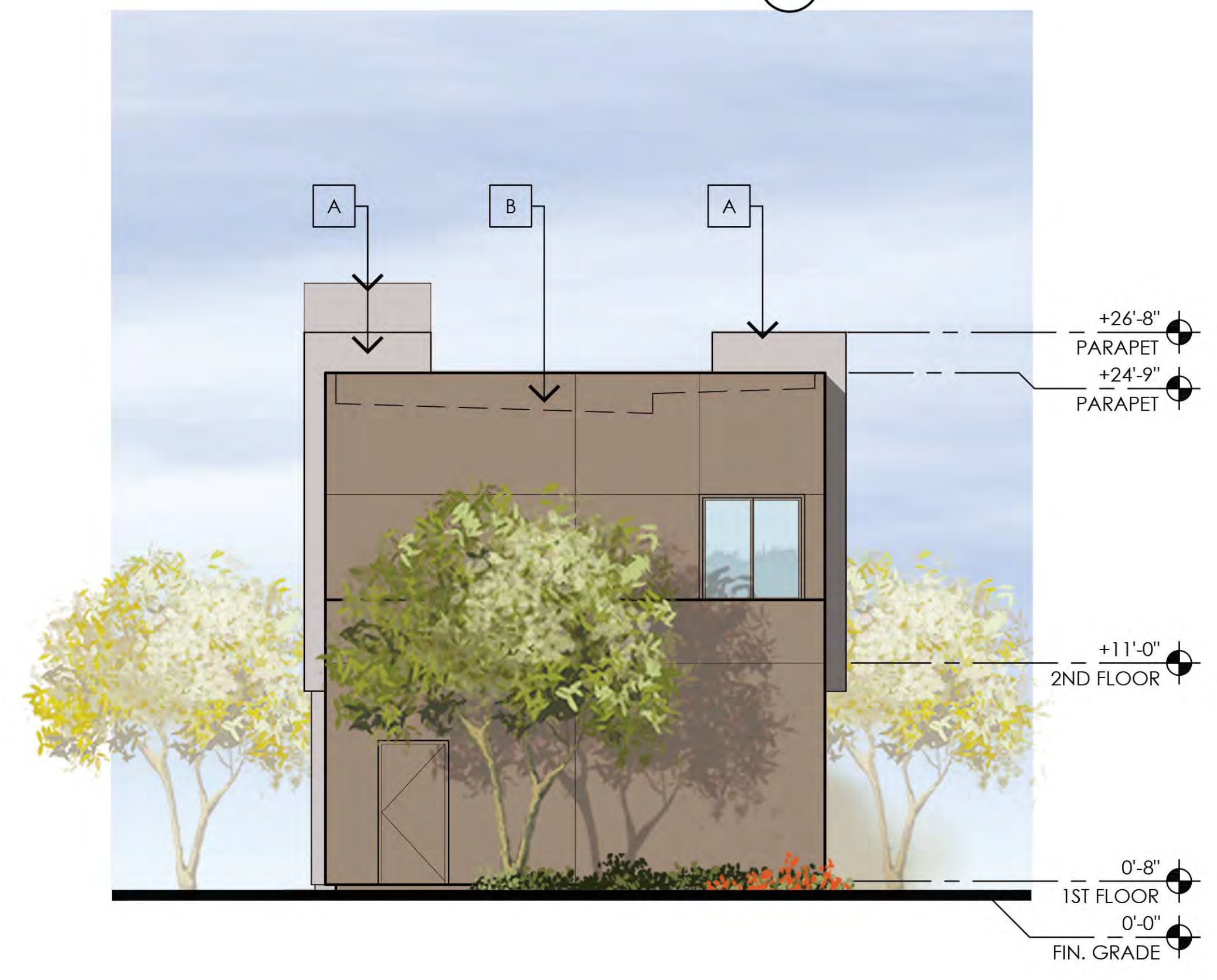

2 BUILDING TYPE 6 - RIGHT ELEVATION
SCALE: 3/16"=1'-0"

FINISH/COLOR SCHEDULE

COMPONENT	MANUFACTURER / COLOR	
A STUCCO 1	MFGR: SHERWIN-WILLIAMS	COLOR: DESTINY (SW 6274)
B STUCCO 2	MFGR: SHERWIN-WILLIAMS	COLOR: TAVERN TAUPE (SW 7508)
C STUCCO 3	MFGR: SHERWIN-WILLIAMS	COLOR: CLOAK GRAY (SW 6062)
D STUCCO 4	MFGR: DUNN EDWARDS	COLOR: RUGGED BROWN (SW 6062)
E METAL ITEMS	MFGR: DUNN EDWARDS	COLOR: RUGGED BROWN (SW 6062)
F METAL AWNINGS & RAILINGS	MFGR: DUNN EDWARDS	COLOR: NORTHERN TERRITORY (DEA158)
G ADHERED MASONRY	ASPEN 15%	CHARCOAL 25%
	HUNTINGTON GREY 25%	WALNUT CREEK 25%

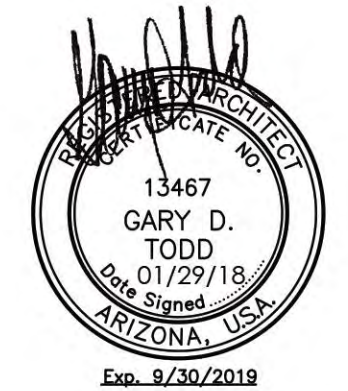

CONCEPTUAL EXTERIOR ELEVATIONS

The Landing at Fiesta Village



3 BUILDING TYPE 6 - BACK ELEVATION
SCALE: 3/16"=1'-0"



4 BUILDING TYPE 6 - LEFT ELEVATION
SCALE: 3/16"=1'-0"

FINISH/COLOR SCHEDULE

COMPONENT	MANUFACTURER / COLOR
A STUCCO 1	MFGR: SHERWIN-WILLIAMS COLOR: DESTINY (SW 6274)
B STUCCO 2	MFGR: SHERWIN-WILLIAMS COLOR: TAVERN TAUPE (SW 7508)
C STUCCO 3	MFGR: SHERWIN-WILLIAMS COLOR: CLOAK GRAY (SW 6062)
D STUCCO 4	MFGR: DUNN EDWARDS COLOR: RUGGED BROWN (SW 6062)
E METAL ITEMS	MFGR: DUNN EDWARDS COLOR: RUGGED BROWN (SW 6062)
F METAL AWNINGS & RAILINGS	MFGR: DUNN EDWARDS COLOR: NORTHERN TERRITORY (DEA158)
G ADHERED MASONRY	ASPEN CHARCOAL 15% HUNTINGTON GREY 25% WALNUT CREEK 25%

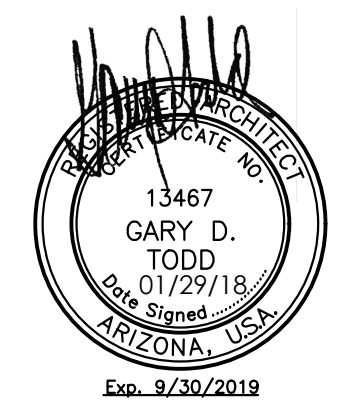

CONCEPTUAL EXTERIOR ELEVATIONS

The Landing at Fiesta Village



1 BUILDING TYPE 7 - FRONT ELEVATION
SCALE: 3/16"=1'-0"

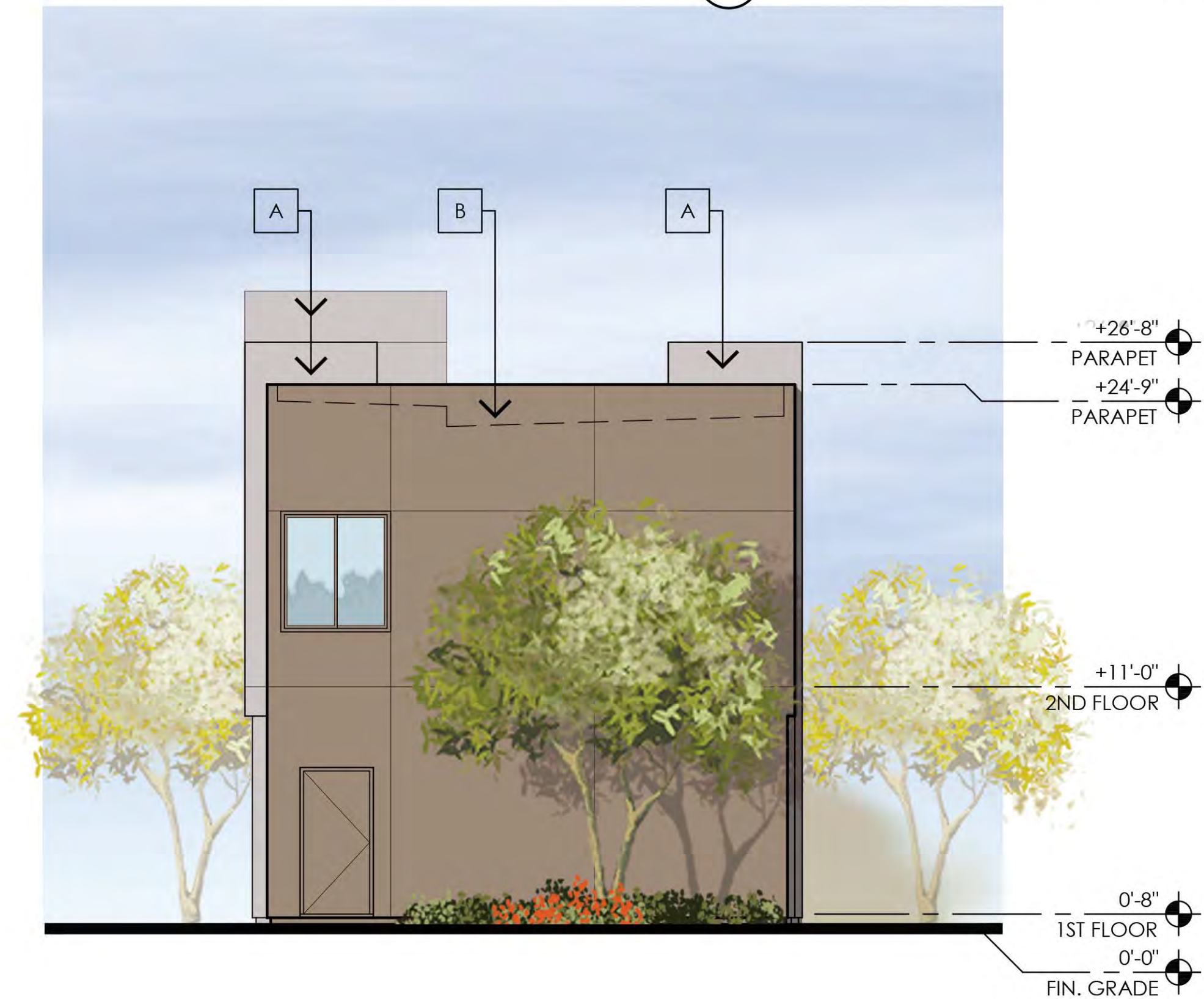

2 BUILDING TYPE 7 - RIGHT ELEVATION
SCALE: 3/16"=1'-0"

FINISH/COLOR SCHEDULE

COMPONENT	MANUFACTURER / COLOR
A STUCCO 1	MFGR: SHERWIN-WILLIAMS COLOR: DESTINY (SW 6274)
B STUCCO 2	MFGR: SHERWIN-WILLIAMS COLOR: TAVERN TAUPE (SW 7508)
C STUCCO 3	MFGR: SHERWIN-WILLIAMS COLOR: CLOAK GRAY (SW 6062)
D STUCCO 4	MFGR: DUNN EDWARDS COLOR: RUGGED BROWN (SW 6062)
E METAL ITEMS	MFGR: DUNN EDWARDS COLOR: RUGGED BROWN (SW 6062)
F METAL AWNINGS & RAILINGS	MFGR: DUNN EDWARDS COLOR: NORTHERN TERRITORY (DEA158)
G ADHERED MASONRY	ASPEN 15% CHARCOAL 25% HUNTINGTON GREY 25% WALNUT CREEK 25%

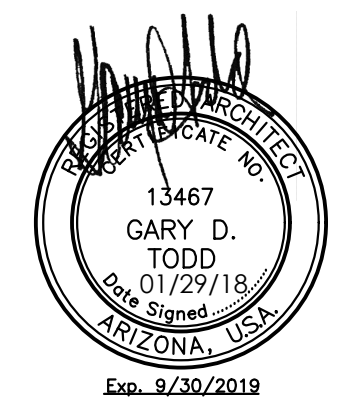

CONCEPTUAL EXTERIOR ELEVATIONS

The Landing at Fiesta Village



3 BUILDING TYPE 7 - BACK ELEVATION

SCALE: 3/16"=1'-0"

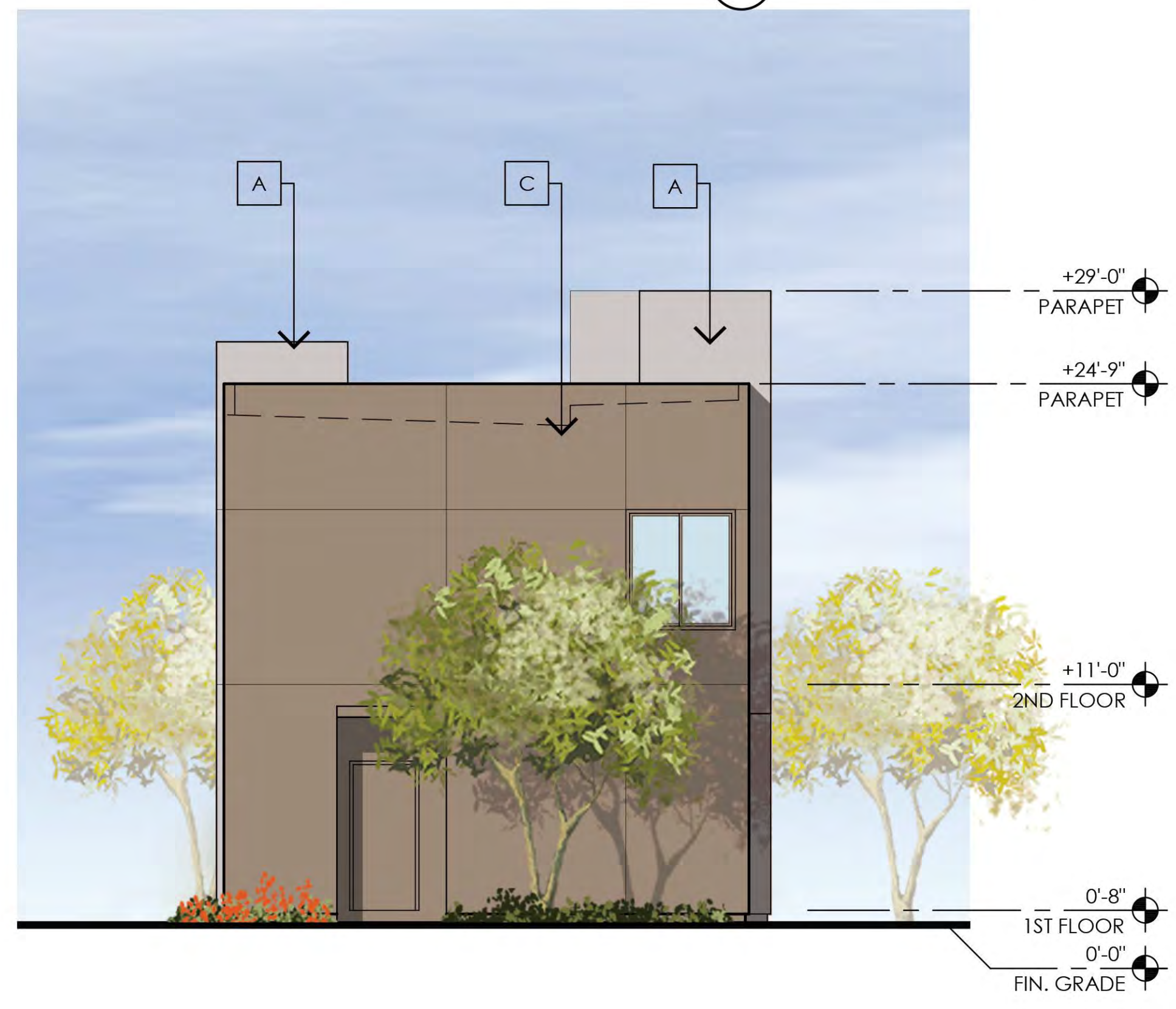

4 BUILDING TYPE 7 - LEFT ELEVATION

SCALE: 3/16"=1'-0"

FINISH/COLOR SCHEDULE

COMPONENT	MANUFACTURER / COLOR	
A	STUCCO 1	MFR: SHERWIN-WILLIAMS COLOR: DESTINY (SW 6274)
B	STUCCO 2	MFR: SHERWIN-WILLIAMS COLOR: TAVERN TAUPE (SW 7508)
C	STUCCO 3	MFR: SHERWIN-WILLIAMS COLOR: CLOAK GRAY (SW 6062)
D	STUCCO 4	MFR: DUNN EDWARDS COLOR: RUGGED BROWN (SW 6062)
E	METAL ITEMS	MFR: DUNN EDWARDS COLOR: RUGGED BROWN (SW 6062)
F	METAL AWNINGS & RAILINGS	MFR: DUNN EDWARDS COLOR: NORTHERN TERRITORY (DEA158)
G	ADHERED MASONRY	ASPEN CHARCOAL 15% HUNTINGTON GREY 25% WALNUT CREEK 25%

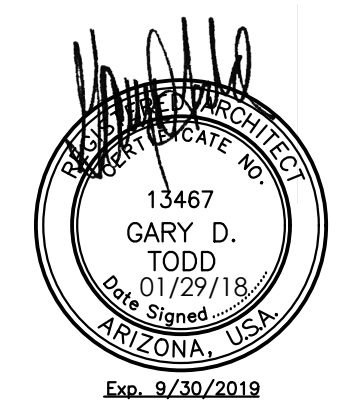

CONCEPTUAL EXTERIOR ELEVATIONS

The Landing at Fiesta Village

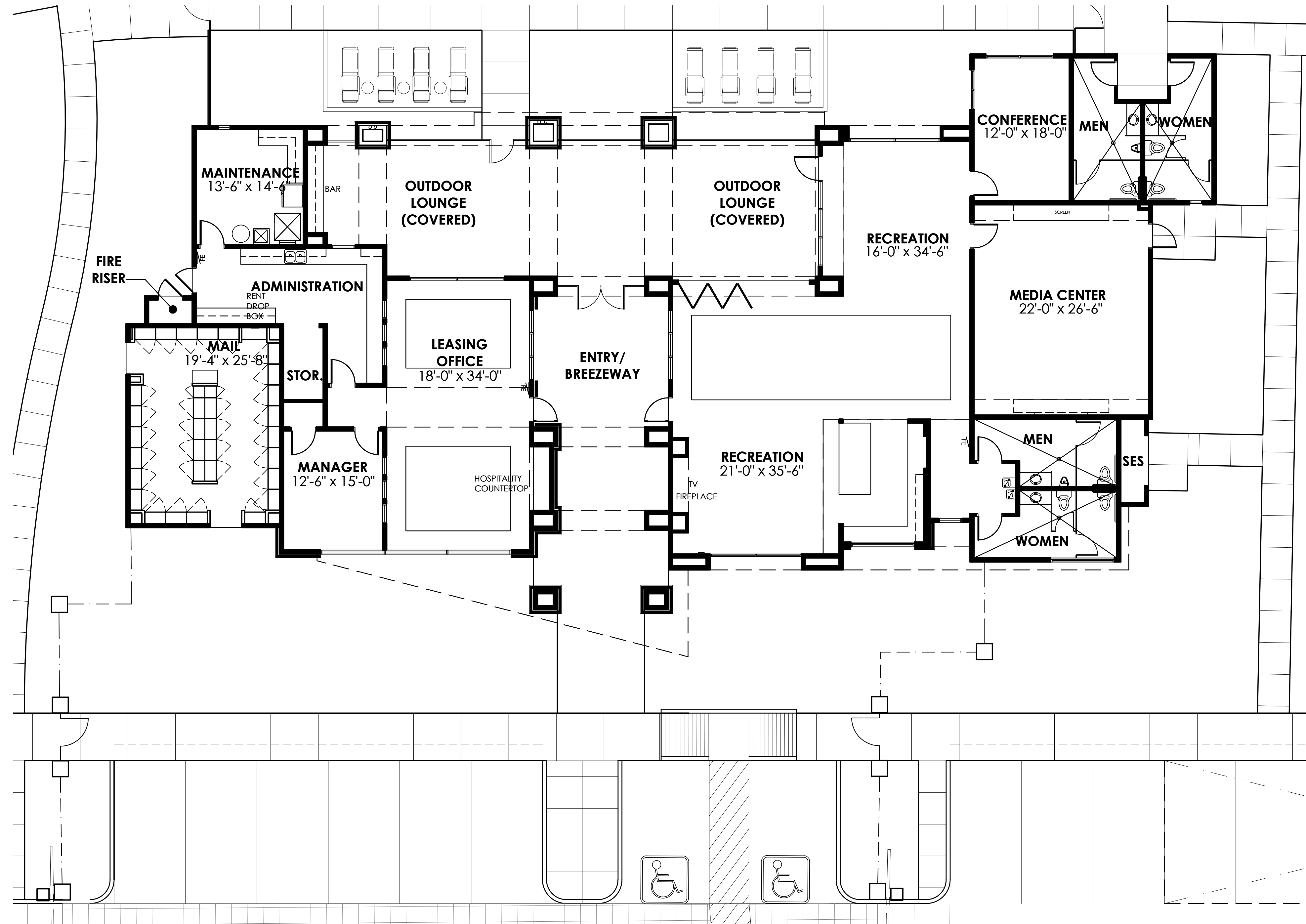

CLUBHOUSE FLOOR PLAN

SCALE: 1/8" = 1'-0"



CONCEPTUAL FLOOR PLAN

The Landing at Fiesta Village

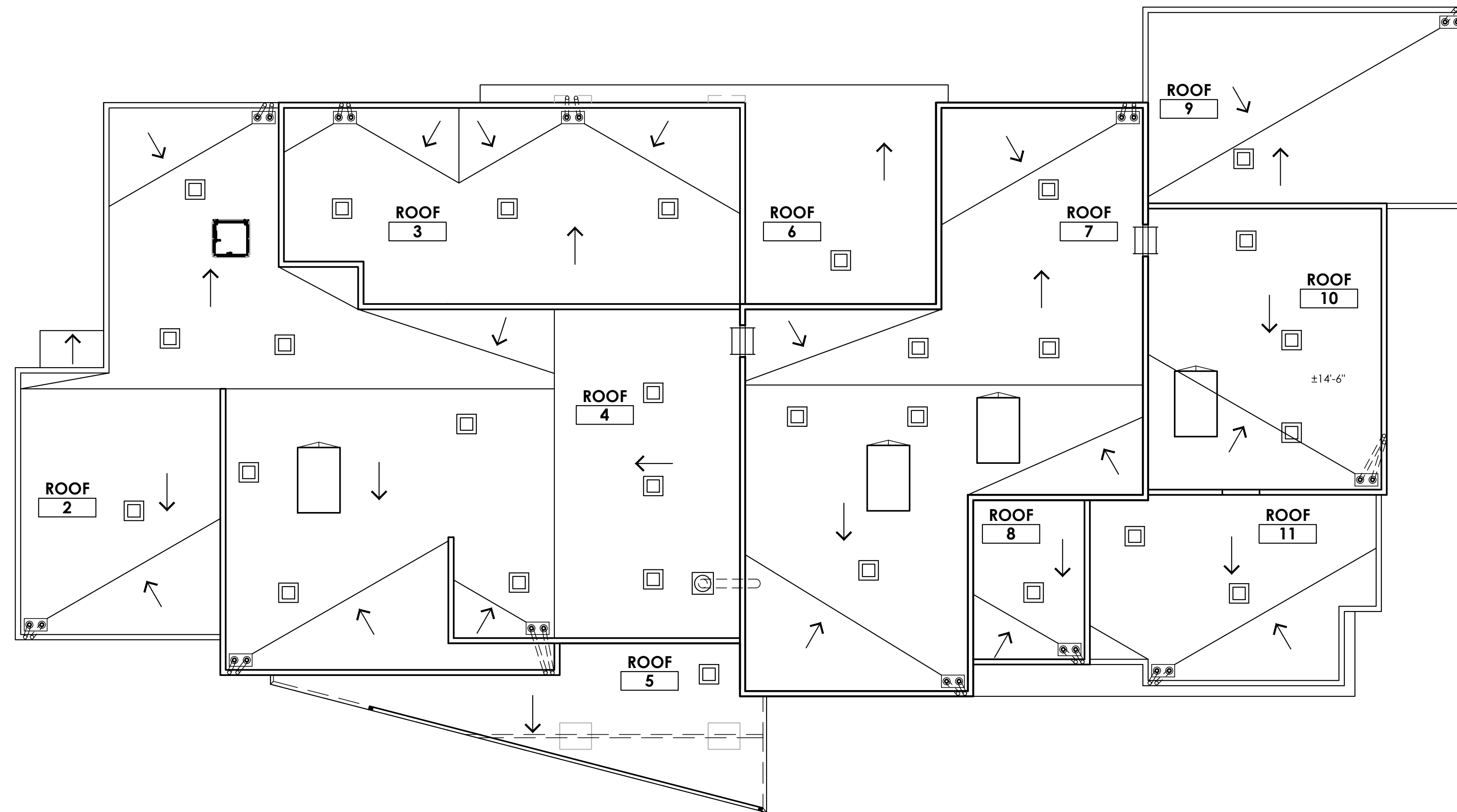

1 CLUBHOUSE ROOF PLAN

SCALE: 1/8"=1'-0"



CONCEPTUAL ROOF PLAN

The Landing at Fiesta Village



FINISH/COLOR SCHEDULE

COMPONENT	MANUFACTURER / COLOR
A	STUCCO 1 MFGR: SHERWIN-WILLIAMS COLOR: DESTINY (SW 6274)
B	STUCCO 2 MFGR: SHERWIN-WILLIAMS COLOR: TAVERN TAUPE (SW 7508)
C	STUCCO 3 MFGR: SHERWIN-WILLIAMS COLOR: CLOAK GRAY (SW 6062)
D	STUCCO 4 MFGR: DUNN EDWARDS COLOR: RUGGED BROWN (SW 6062)
E	METAL ITEMS MFGR: DUNN EDWARDS COLOR: RUGGED BROWN (SW 6062)
F	METAL AWNINGS & RAILINGS MFGR: DUNN EDWARDS COLOR: NORTHERN TERRITORY (DEA158)
G	ADHERED MASONRY ASPEN CHARCOAL 15% HUNTINGTON GREY 25% WALNUT CREEK 25%

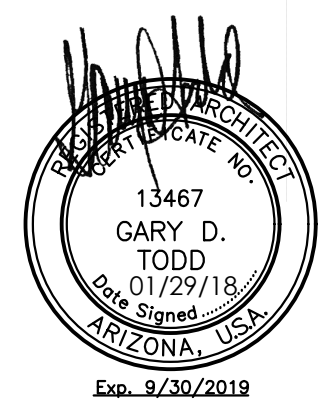

CONCEPTUAL EXTERIOR ELEVATIONS

The Landing at Fiesta Village



3 CLUBHOUSE - NORTH ELEVATION

SCALE: 3/16"=1'-0"



4 CLUBHOUSE - EAST ELEVATION

SCALE: 3/16"=1'-0"

FINISH/COLOR SCHEDULE

COMPONENT	MANUFACTURER / COLOR
A STUCCO 1	MFGR: SHERWIN-WILLIAMS COLOR: DESTINY (SW 6274)
B STUCCO 2	MFGR: SHERWIN-WILLIAMS COLOR: TAVERN TAUPE (SW 7508)
C STUCCO 3	MFGR: SHERWIN-WILLIAMS COLOR: CLOAK GRAY (SW 6062)
D STUCCO 4	MFGR: DUNN EDWARDS COLOR: RUGGED BROWN (SW 6062)
E METAL ITEMS	MFGR: DUNN EDWARDS COLOR: RUGGED BROWN (SW 6062)
F METAL AWNINGS & RAILINGS	MFGR: DUNN EDWARDS COLOR: NORTHERN TERRITORY (DEA158)
G ADHERED MASONRY	ASPEN 15% CHARCOAL 25% HUNTINGTON GREY 25% WALNUT CREEK 25%



CONCEPTUAL EXTERIOR ELEVATIONS

The Landing at Fiesta Village

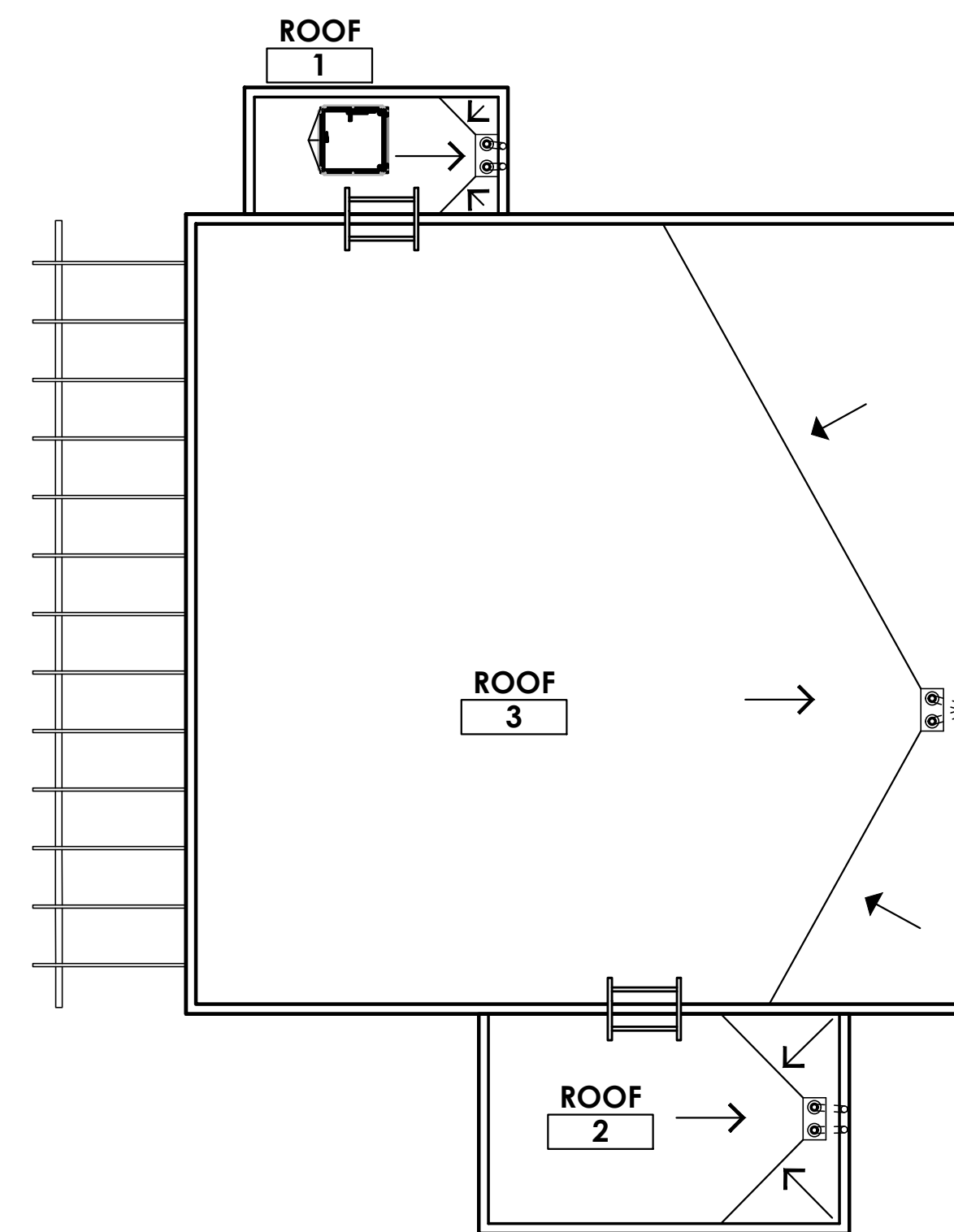

FITNESS ROOF PLAN

SCALE: 1/8" = 1'-0"

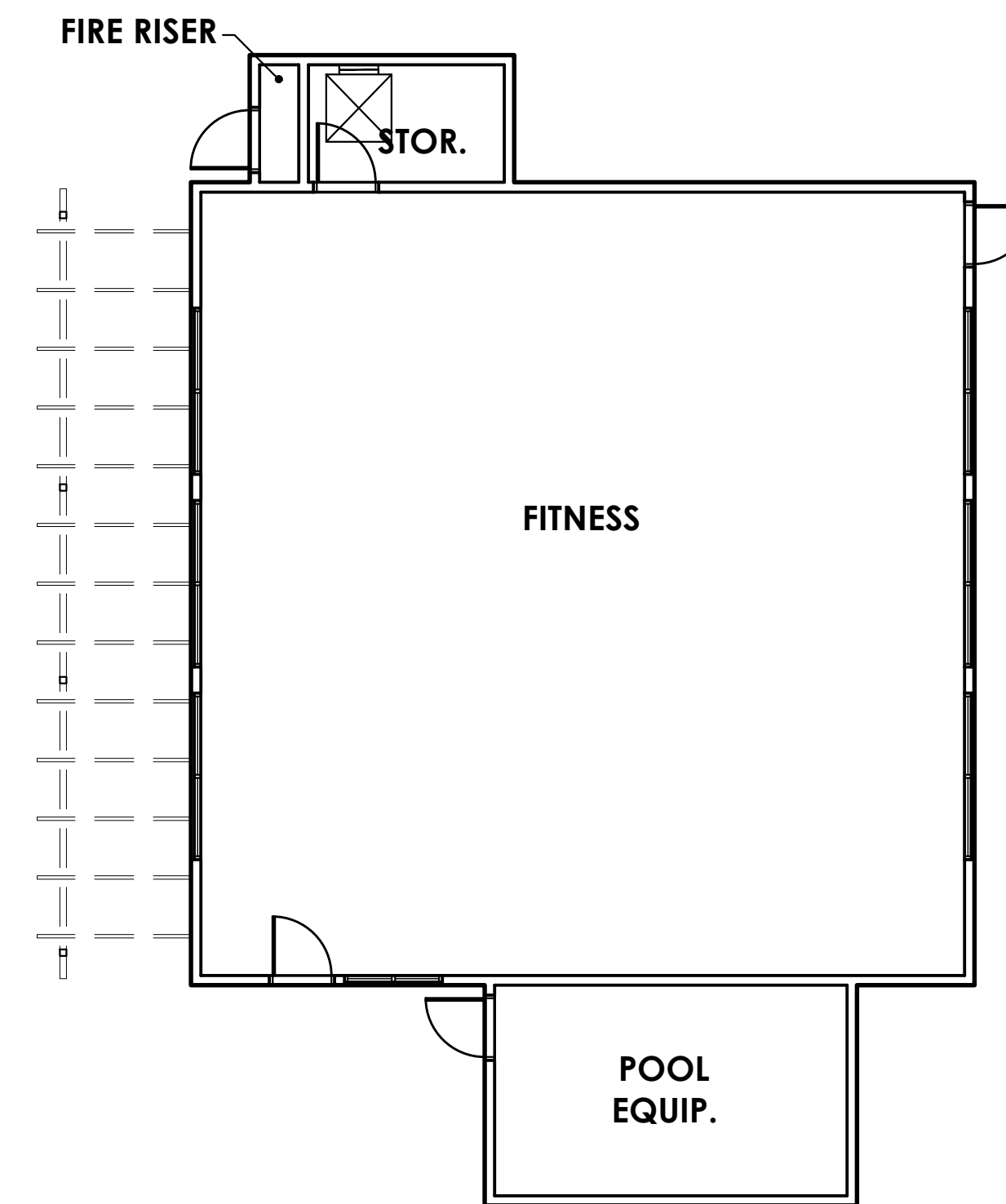

FITNESS FLOOR PLAN

SCALE: 1/8" = 1'-0"

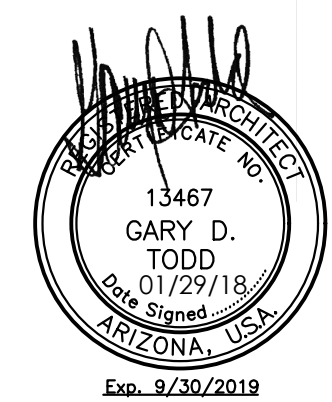

CONCEPTUAL EXTERIOR ELEVATIONS

The Landing at Fiesta Village



1 FITNESS - WEST ELEVATION
SCALE: 3/16"=1'-0"

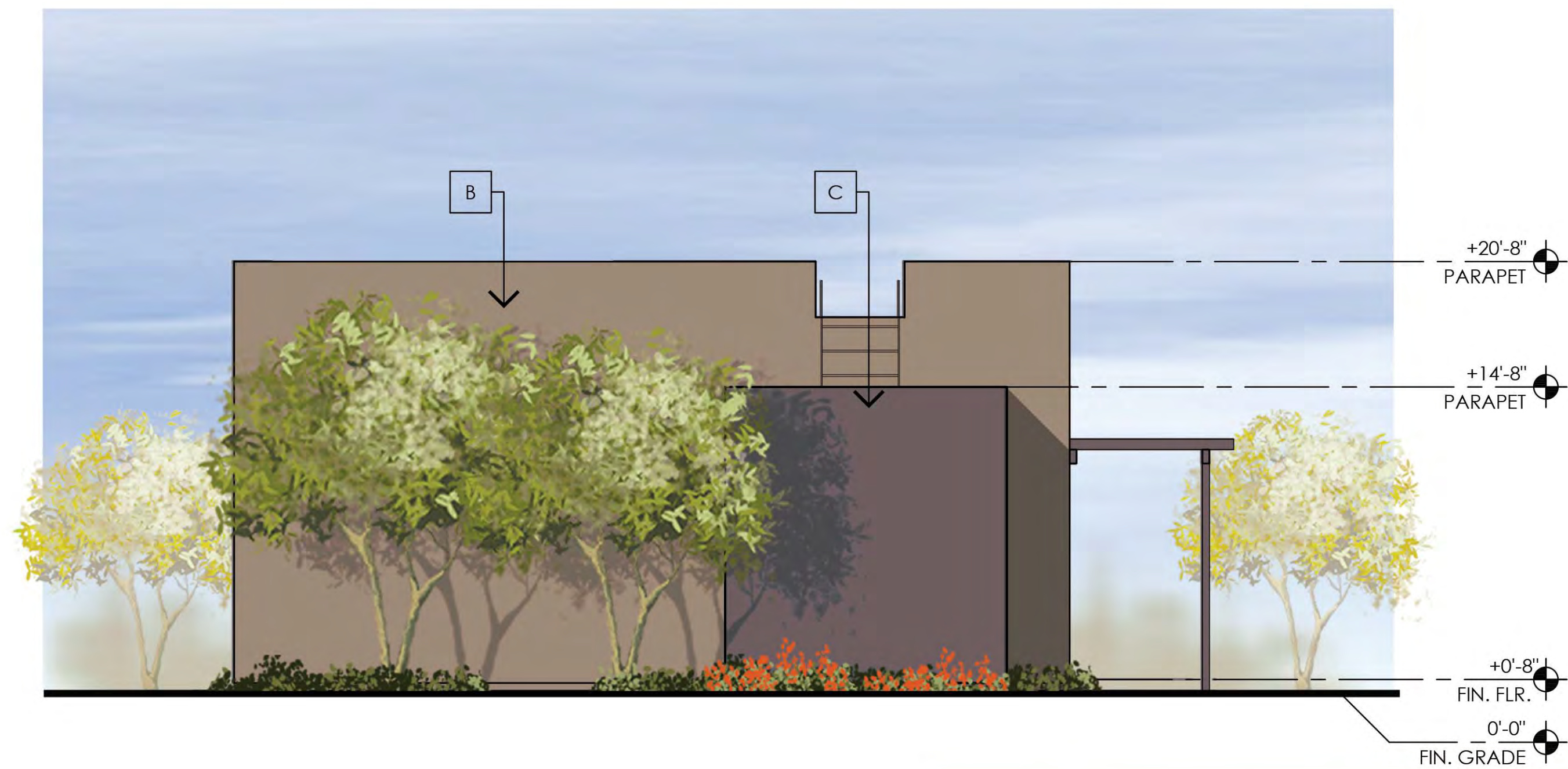

2 FITNESS - NORTH ELEVATION
SCALE: 3/16"=1'-0"



3 FITNESS - SOUTH ELEVATION
SCALE: 3/16"=1'-0"

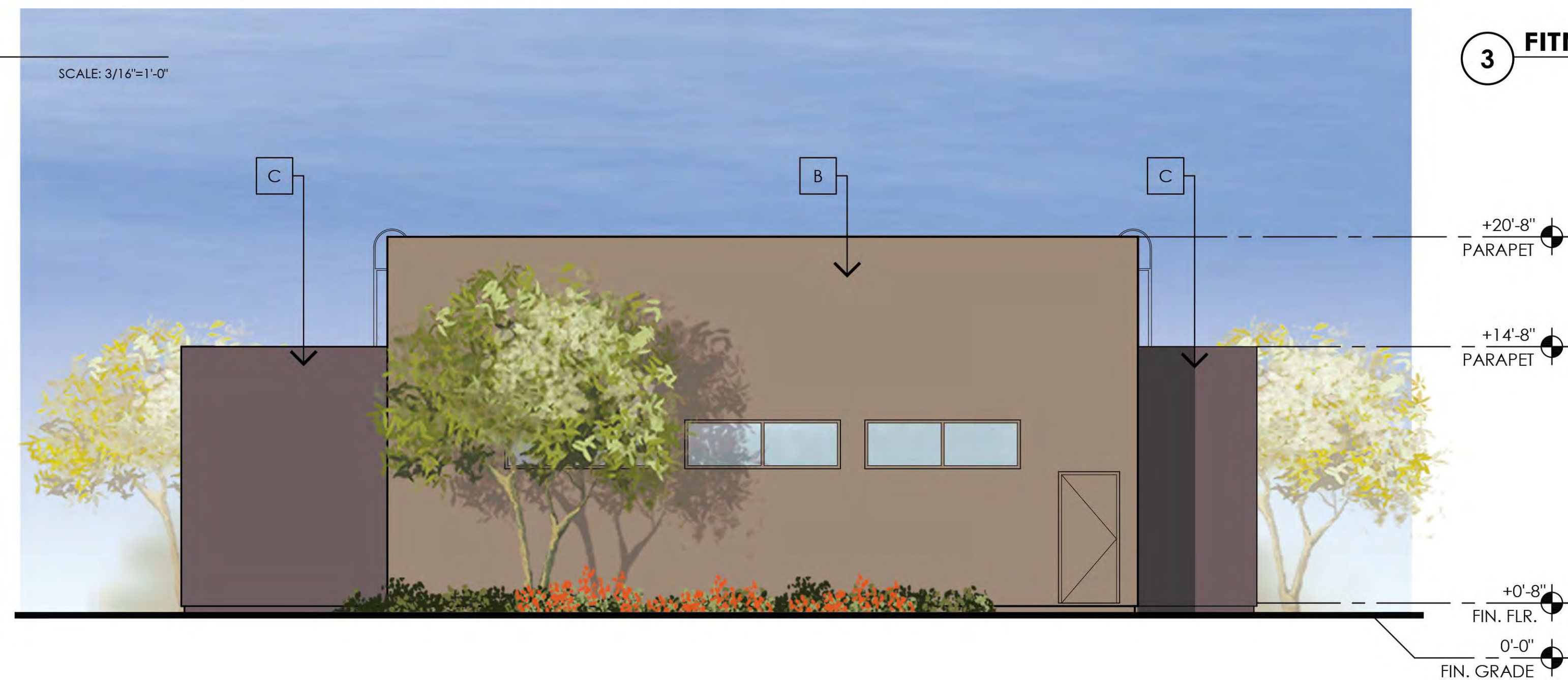

4 FITNESS - EAST ELEVATION
SCALE: 3/16"=1'-0"

FINISH/COLOR SCHEDULE

COMPONENT	MANUFACTURER / COLOR
A STUCCO 1	MFGR: SHERWIN-WILLIAMS COLOR: DESTINY (SW 6274)
B STUCCO 2	MFGR: SHERWIN-WILLIAMS COLOR: TAVERN TAUPE (SW 7508)
C STUCCO 3	MFGR: SHERWIN-WILLIAMS COLOR: CLOAK GRAY (SW 6062)
D STUCCO 4	MFGR: DUNN EDWARDS COLOR: RUGGED BROWN (SW 6062)
E METAL ITEMS	MFGR: DUNN EDWARDS COLOR: RUGGED BROWN (SW 6062)
F METAL AWNINGS & RAILINGS	MFGR: DUNN EDWARDS COLOR: NORTHERN TERRITORY (DEA158)
G ADHERED MASONRY	ASPEN 15% CHARCOAL 25% HUNTINGTON GREY 25% WALNUT CREEK 25%



CONCEPTUAL EXTERIOR ELEVATIONS

The Landing at Fiesta Village

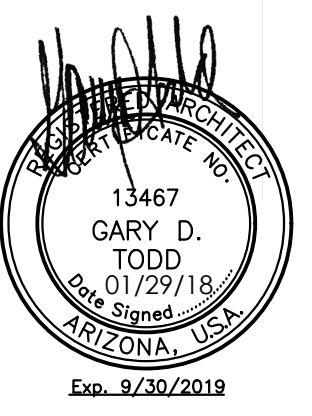
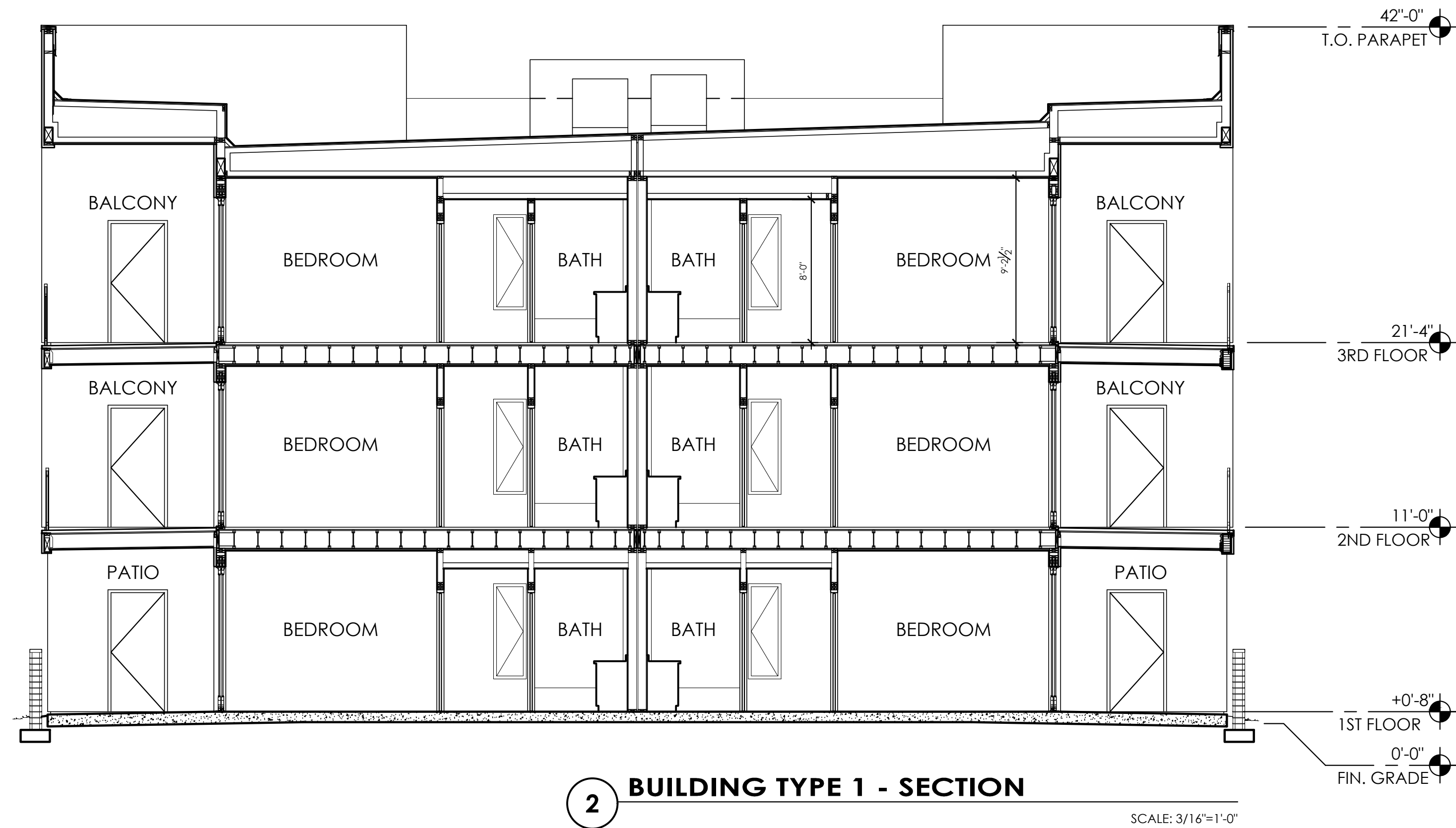
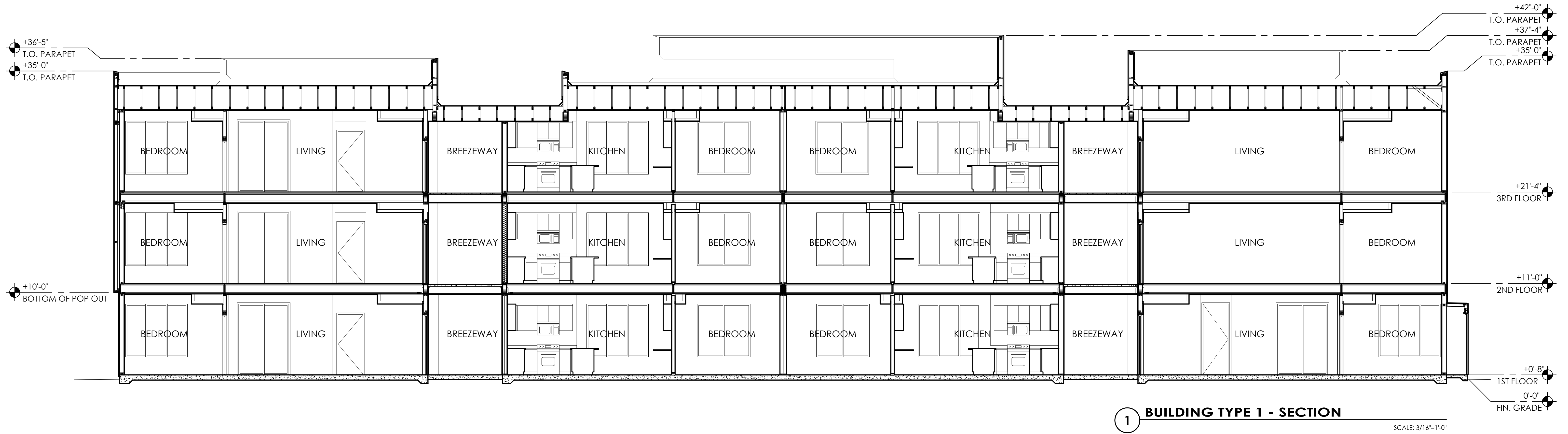

CONCEPTUAL BUILDING SECTIONS

The Landing at Fiesta Village

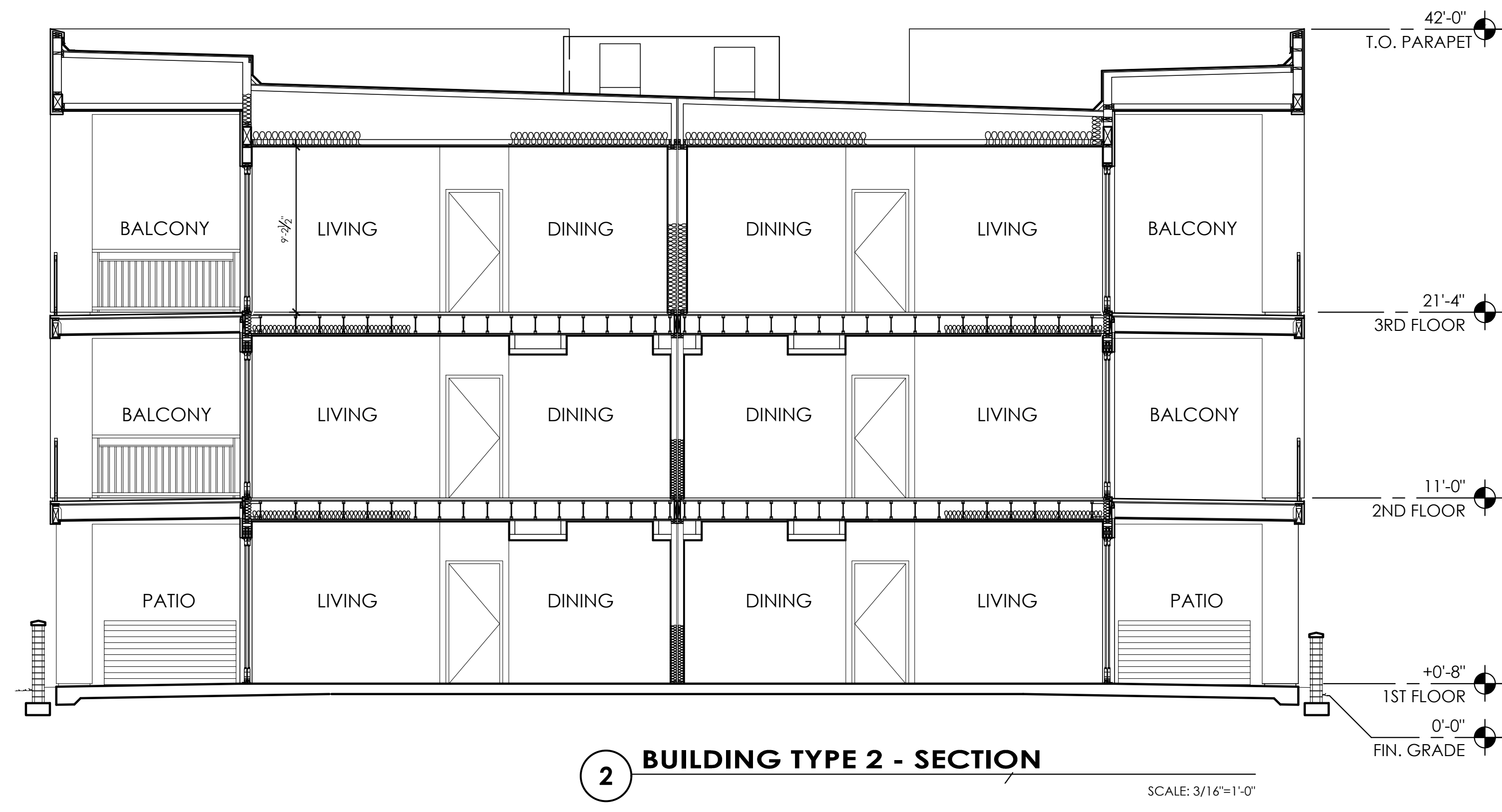
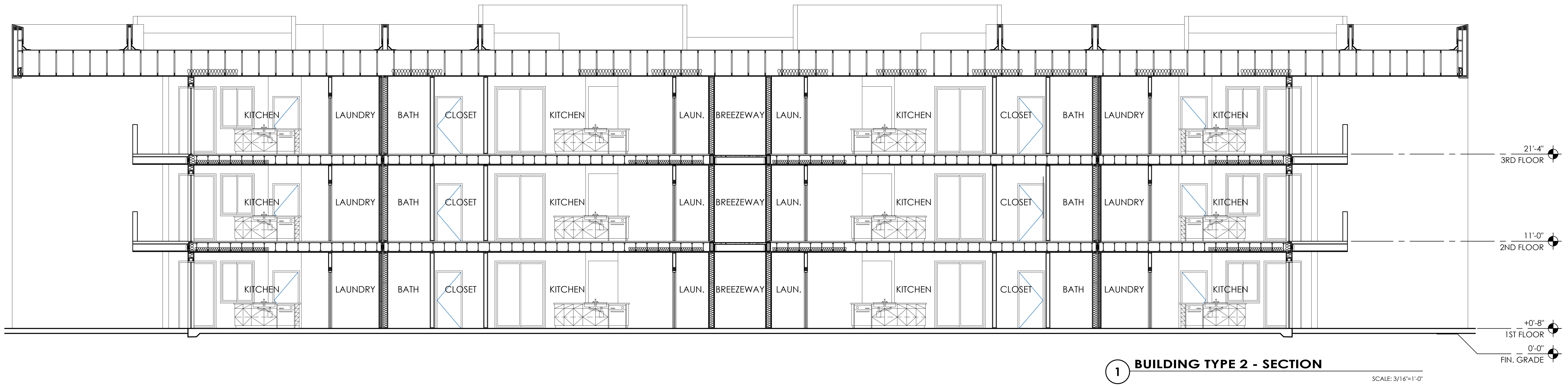

13467
 GARY D.
 TODD
 01/29/18
 State of Arizona
 REGISTERED PROFESSIONAL ENGINEER
 U.S.A.
 Exp. 9/30/2019

CONCEPTUAL BUILDING SECTIONS

The Landing at Fiesta Village

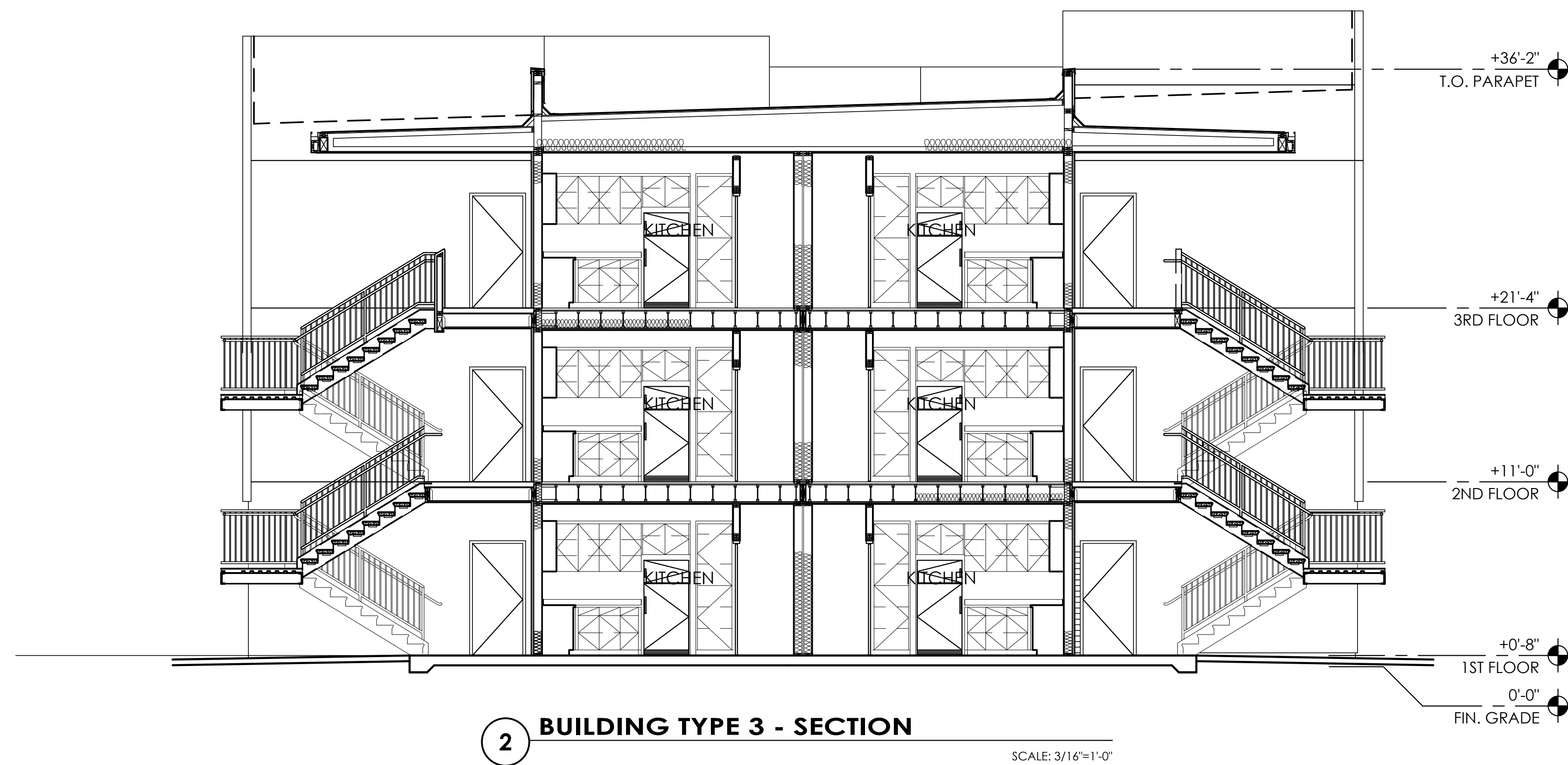
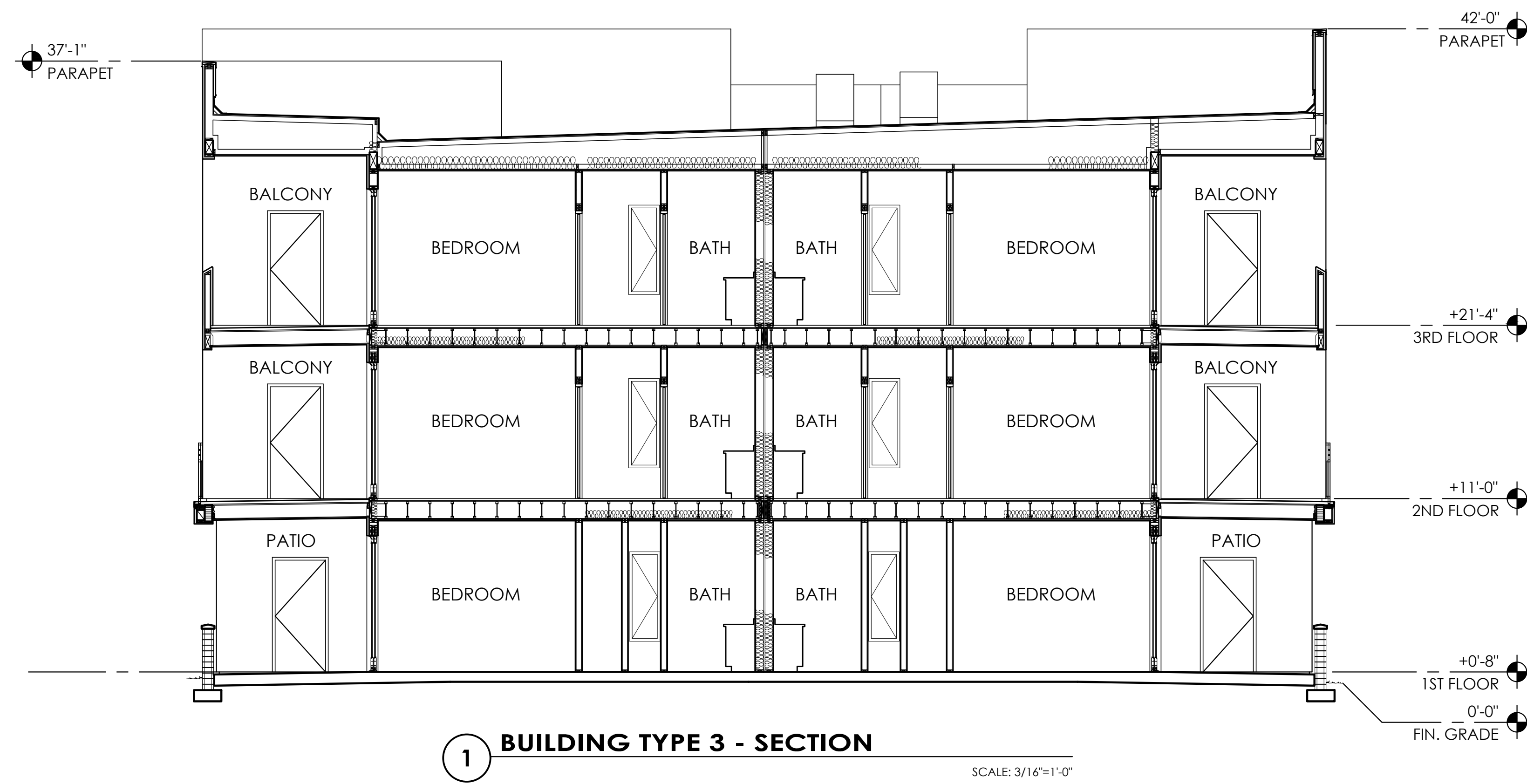

CONCEPTUAL BUILDING SECTIONS

The Landing at Fiesta Village

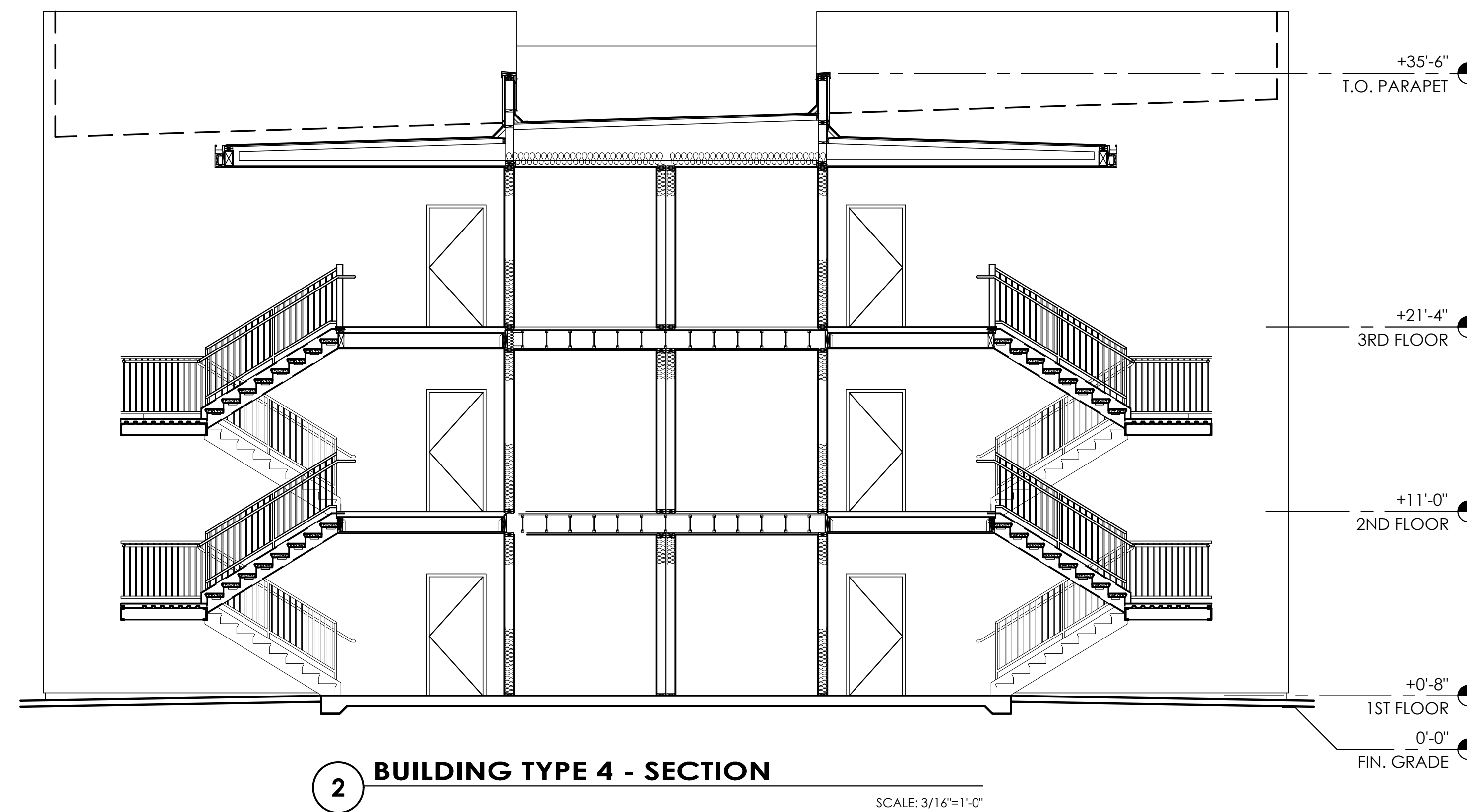
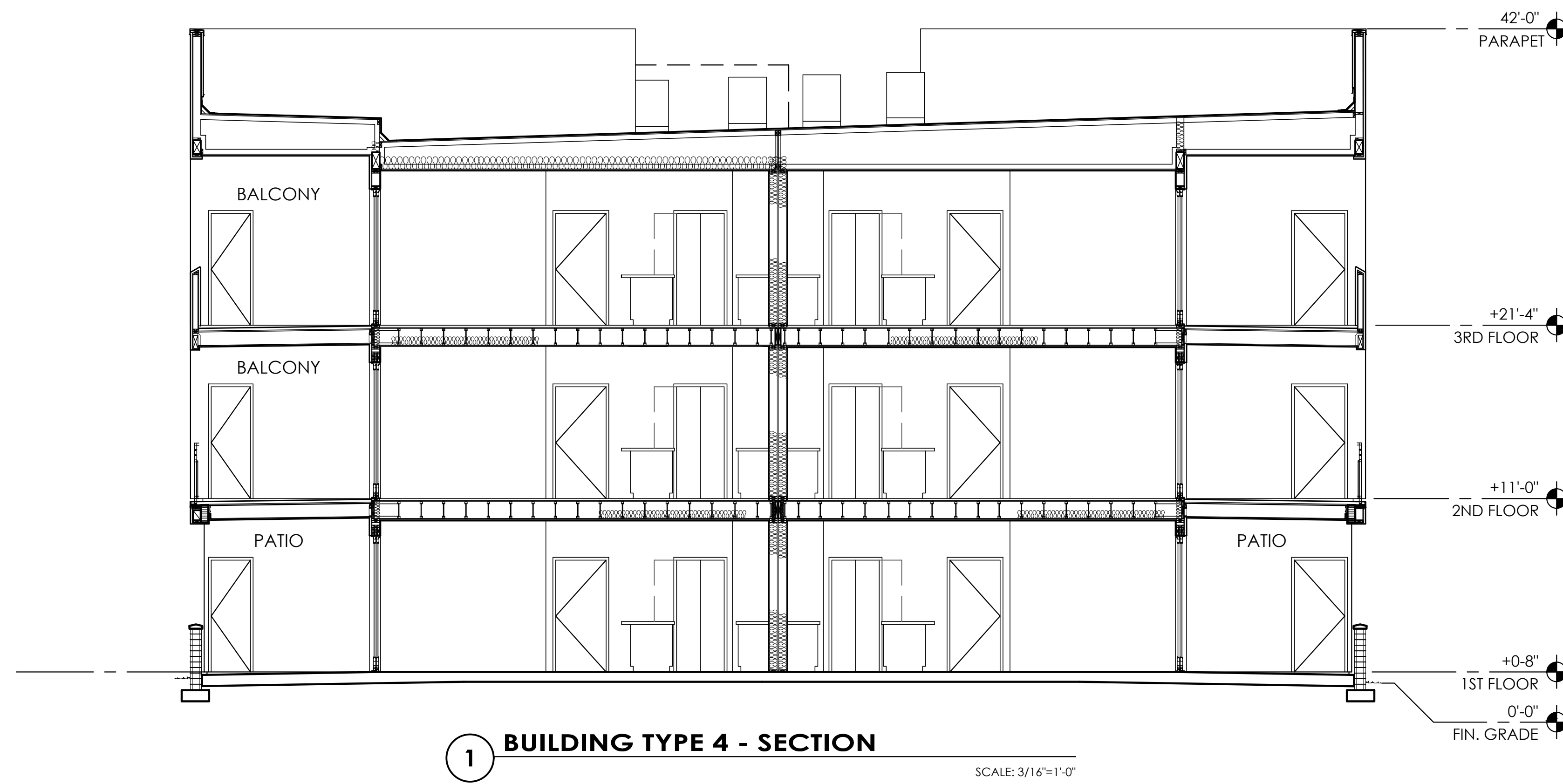

CONCEPTUAL BUILDING SECTIONS

The Landing at Fiesta Village

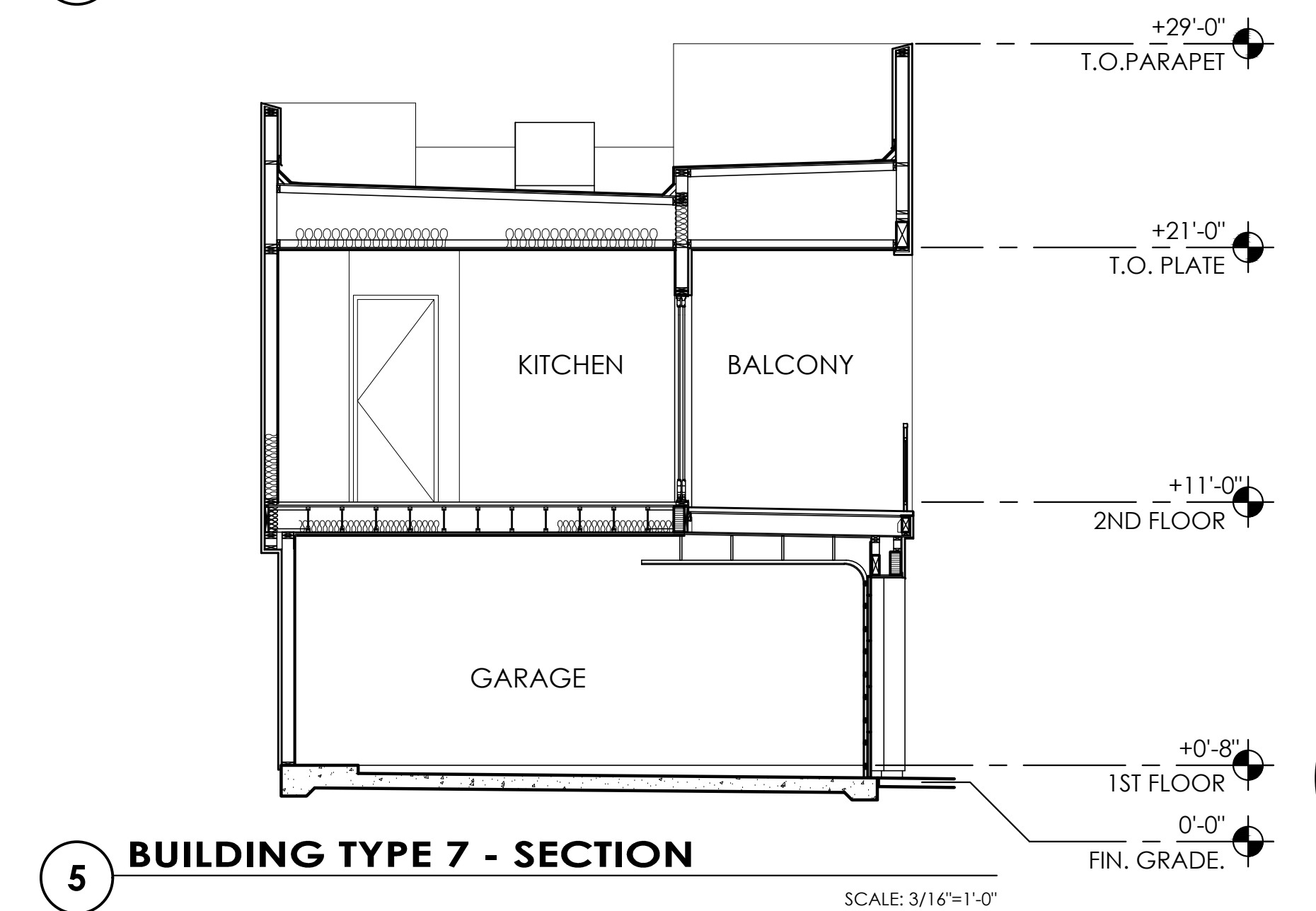
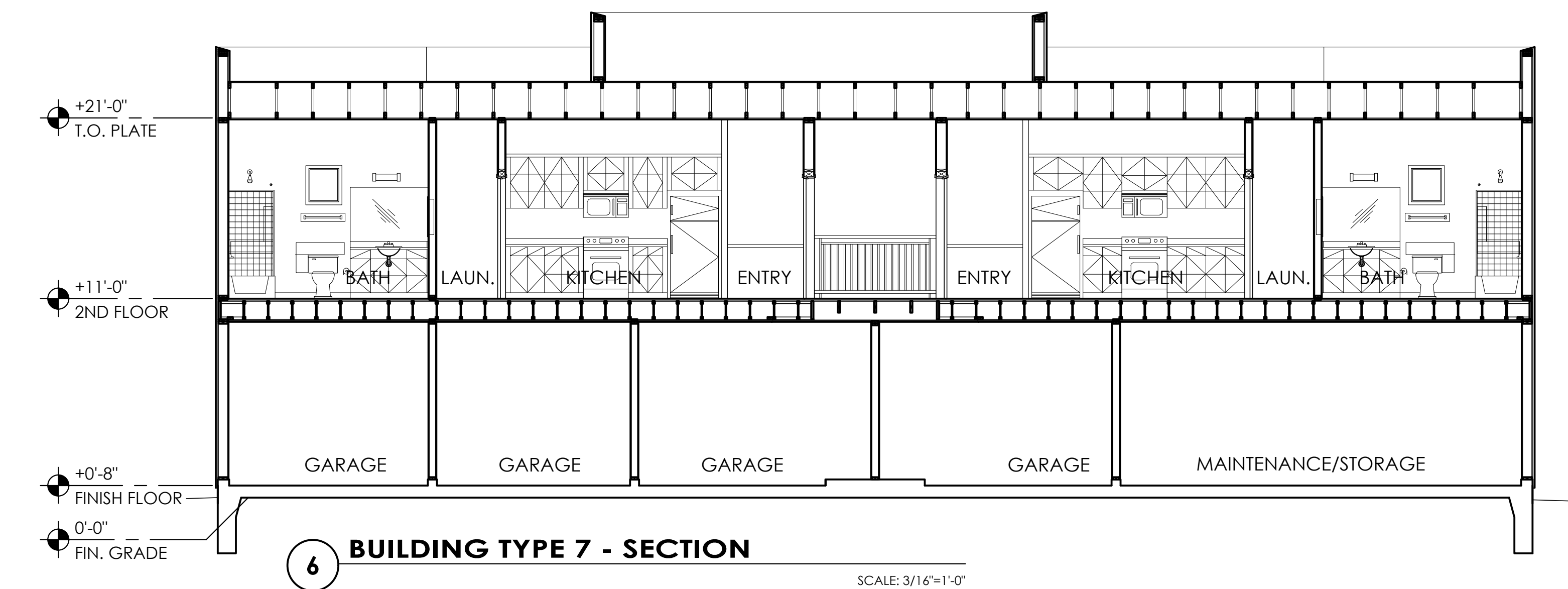
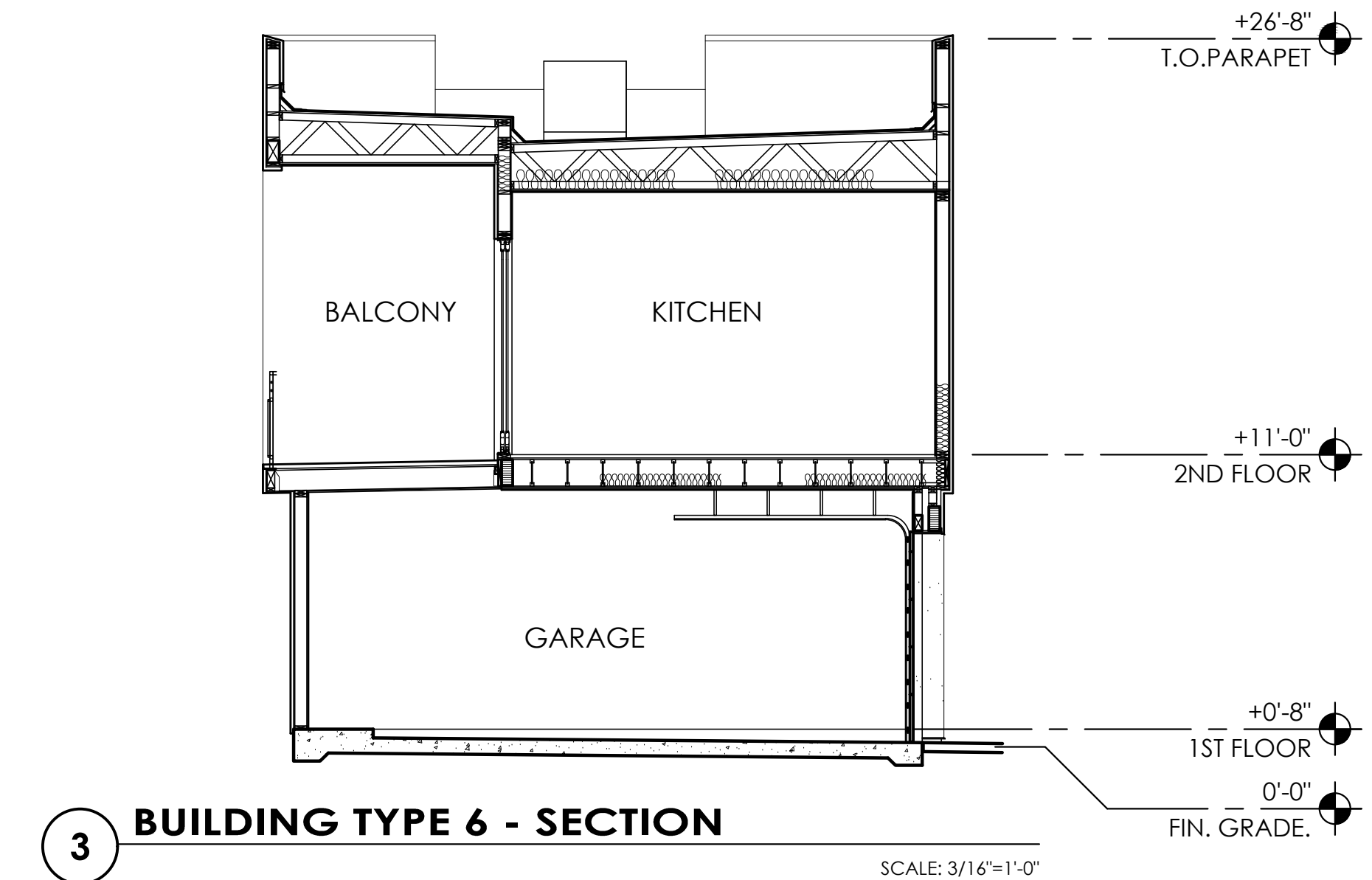
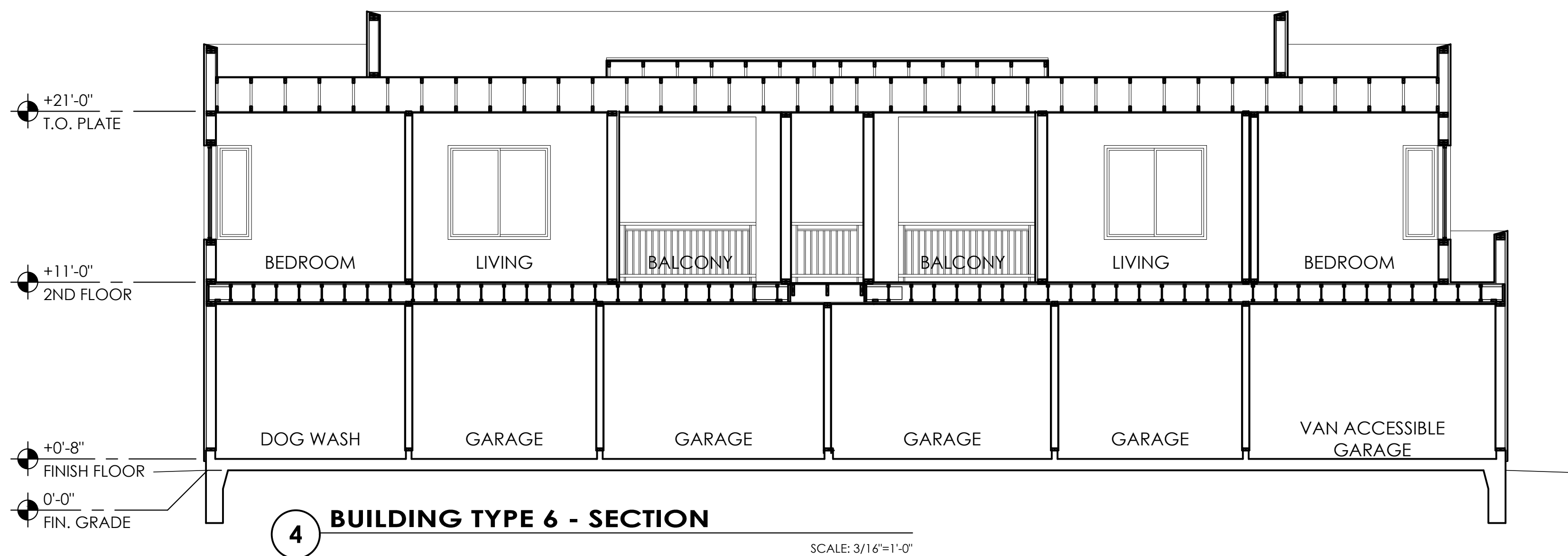
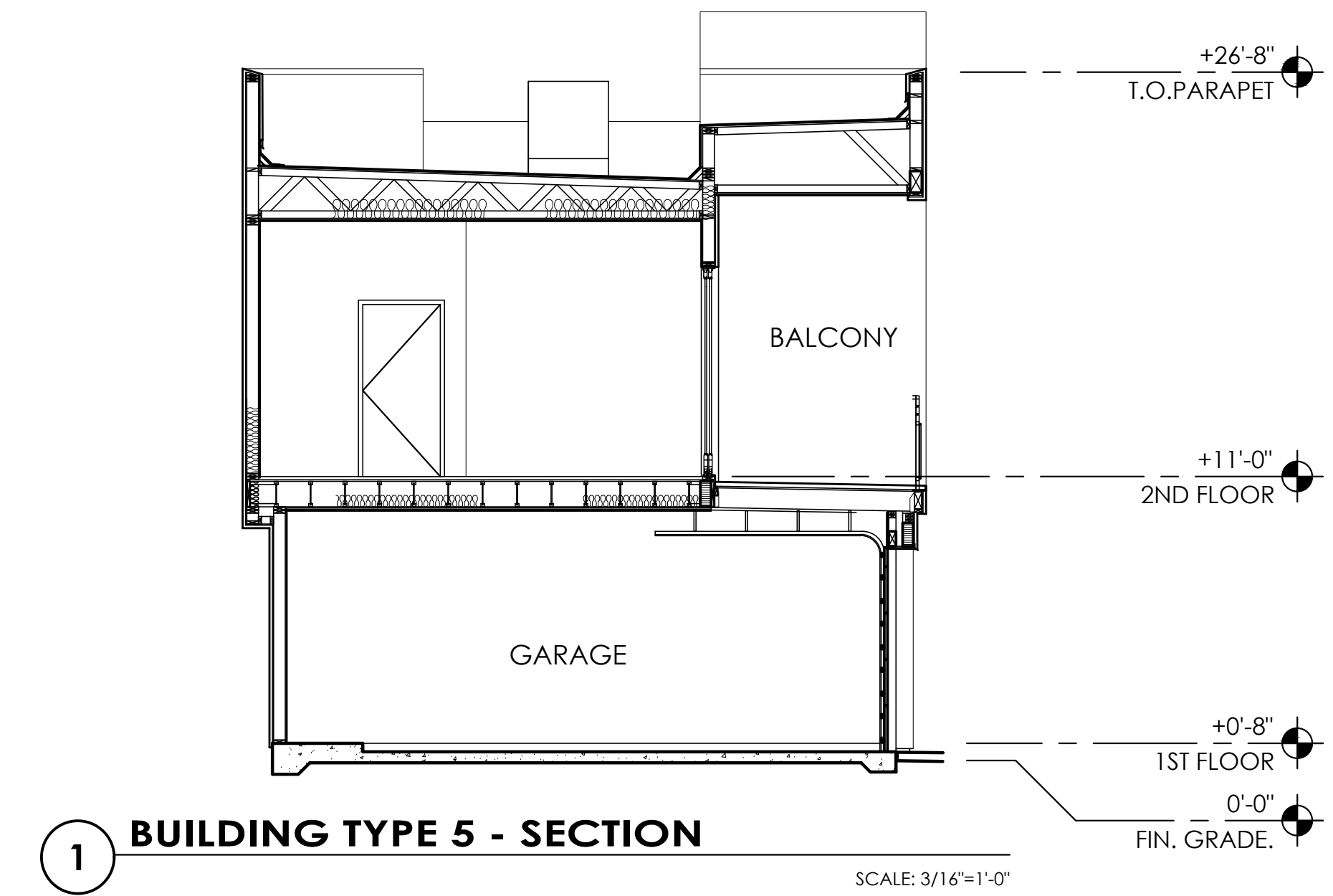
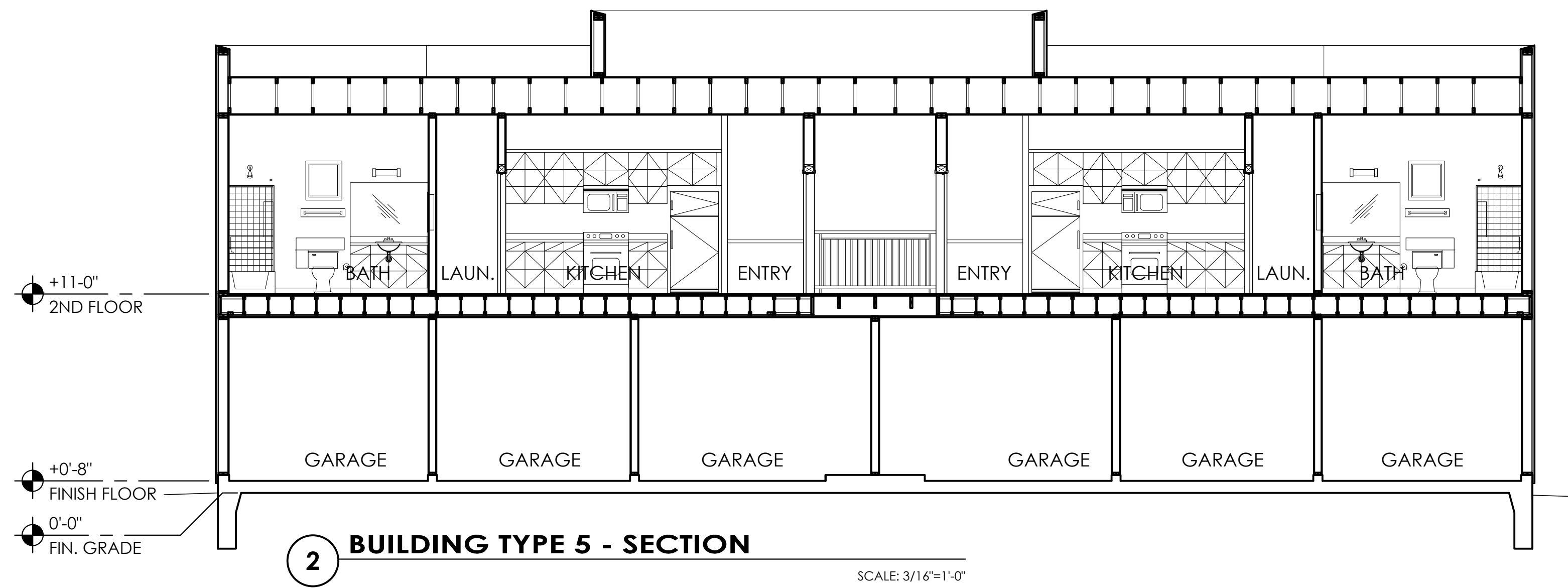

CONCEPTUAL BUILDING SECTIONS

The Landing at Fiesta Village

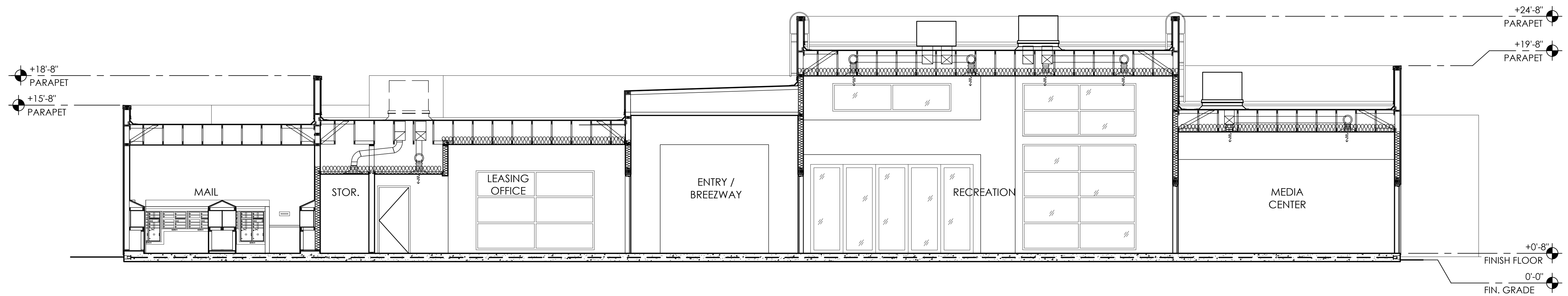

1 CLUBHOUSE - SECTION
SCALE: 3/16"=1'-0"

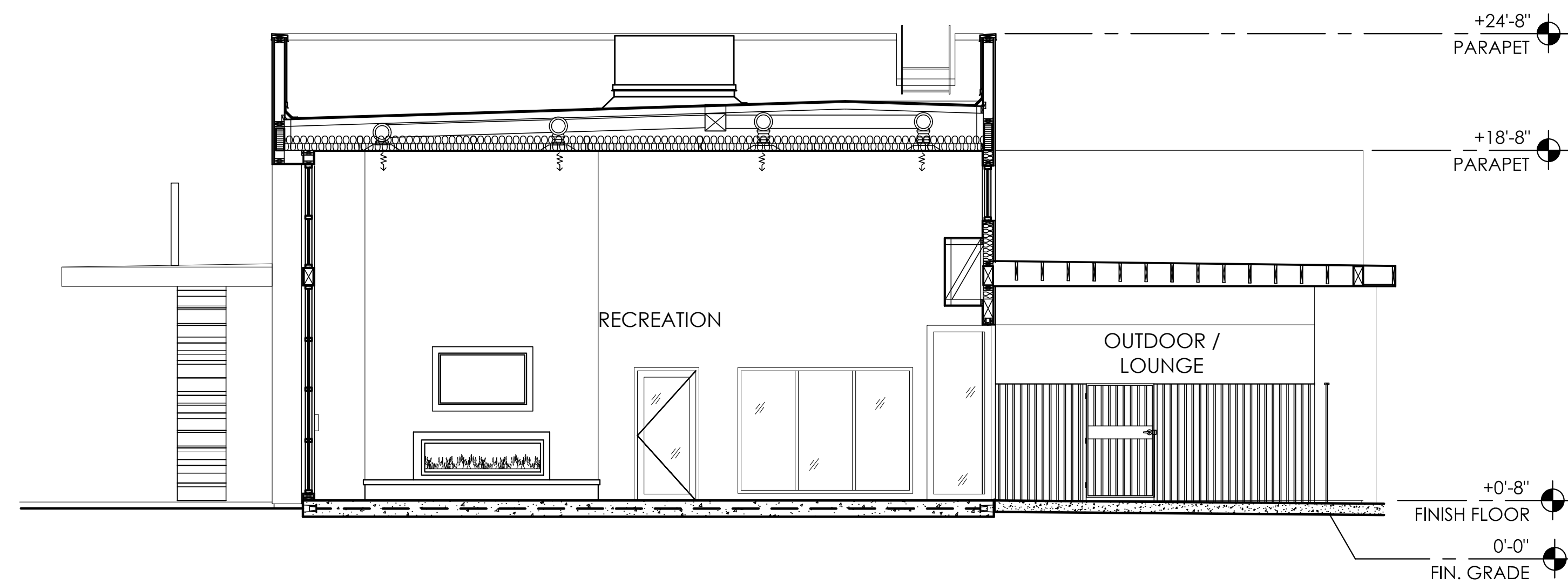

2 CLUBHOUSE - SECTION
SCALE: 3/16"=1'-0"



CONCEPTUAL BUILDING SECTIONS

The Landing at Fiesta Village

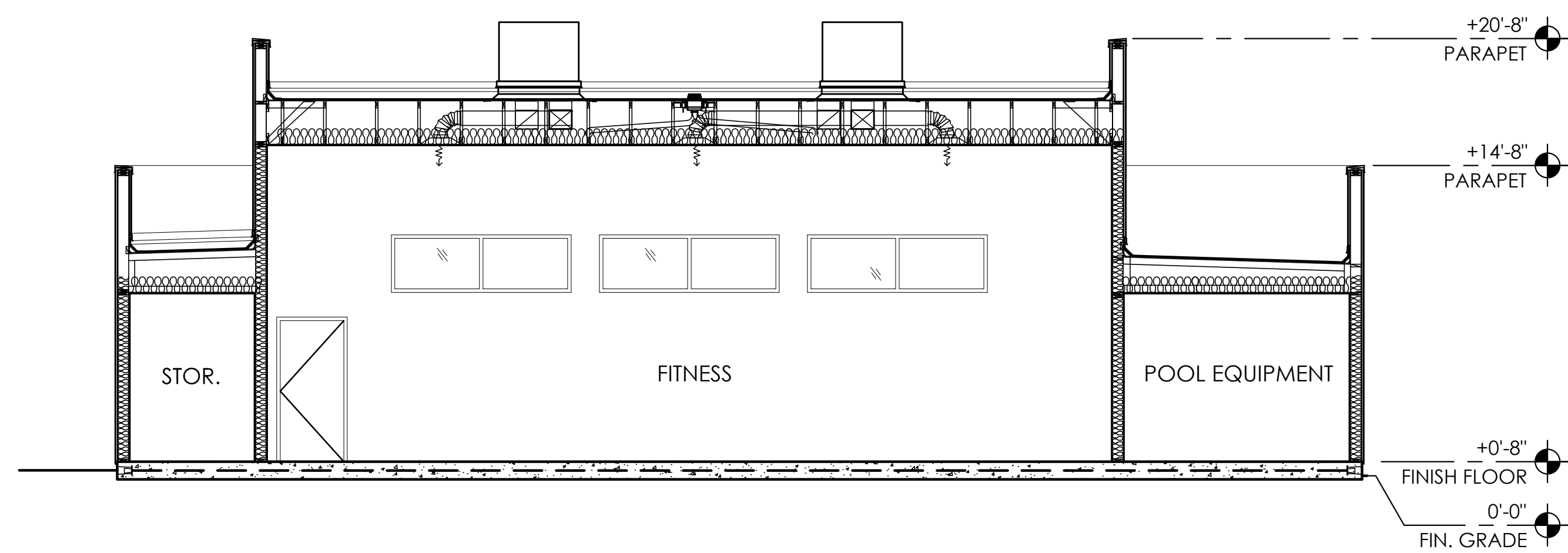

2 FITNESS - SECTION

SCALE: 3/16"=1'-0"

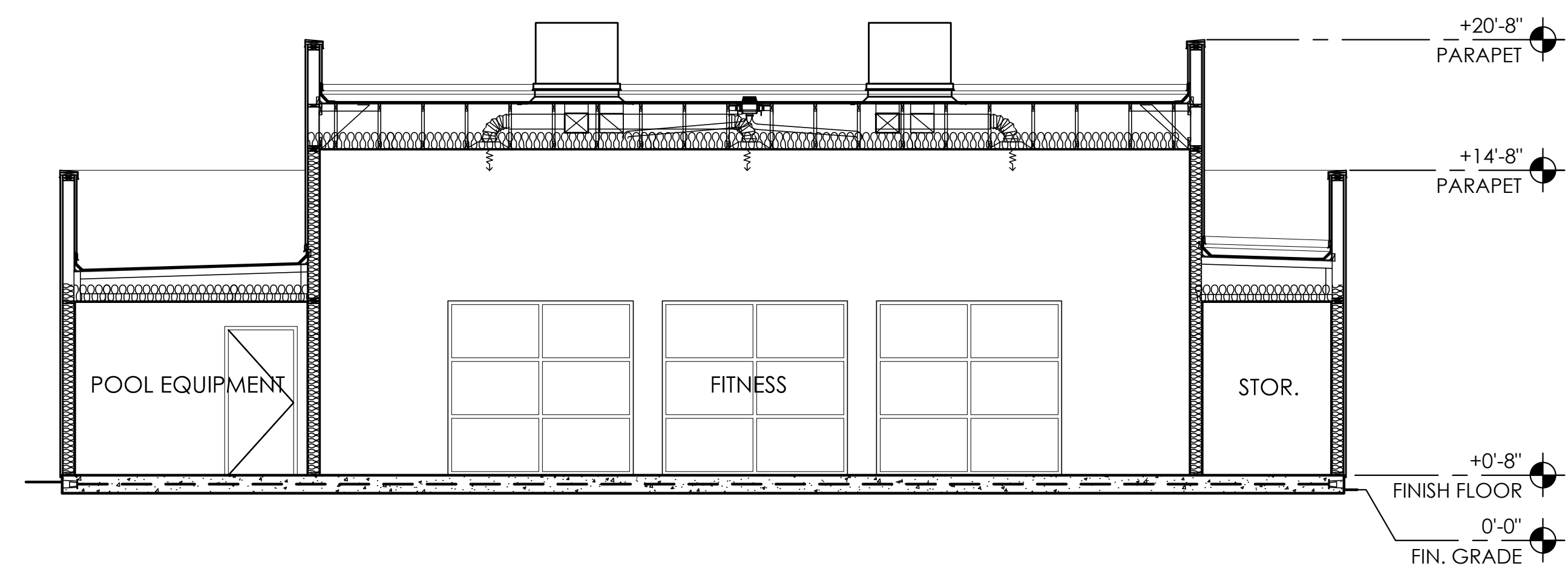

1 FITNESS - SECTION

SCALE: 3/16"=1'-0"



CONCEPTUAL EXTERIOR ELEVATIONS

The Landing at Fiesta Village